LAGENDA

1941

BUCKNELL UNIVERSITY

BUCKNELL UNIVERSITY ARCHIVES

L'AGENDA · 1941

L. RUSSELL THACHER, JR.
Editor-in-Chief
DANFORTH KIDD RICHARDSON
Business Manager

1941 L'Agenda

OF

BUCKNELL UNIVERSITY

PUBLISHED AT LEWISBURG, PENNSYLVANIA

FOREWORD

1941 — just another year in a cascade of years for many, but to the youth of America, it brings a definite challenge. They find themselves in the midst of a world in chaos, bewildering in its senseless violence and intolerance. It is marked by marching feet, bursting bombs, and unbelievable suffering. On both sides of their country war already rages. And in this swift, streamlined age, war strikes quickly, without warning, and, unless the proper precautions have been made, with grim finality. The people of the United States, although praying for peace, have realized the necessity for

strengthening their defense. This entailed drafting into service the youth of the country. Young men from all walks of life have been placed in uniform, and taught to defend the principles upon which their forefathers built the nation. All hope that we may be spared the suffering and cost of conflict, but if it is inevitable, the United States of America holds a mighty club in readiness.

In spite of this turbulent world, strange and rather frightening, into which the college student finds himself suddenly thrust, there is no shirking or complaining. It is with courage and optimism, with a continued striving toward a better world that youth faces the future. It is this spirit which L'Agenda of 1941 wishes to emphasize. There has been no attempt to glorify Bucknell or Bucknellians; there is no need for that. We wish to give you Bucknell, simply and directly, to prove that the youth of this generation are equal to any crisis, however threatening. Bucknell has celebrated its 95th anniversary this year, as the nation has celebrated its 165th. Just as the nation shall go on, undaunted and unafraid, so shall Bucknell — the stuff of which great democracies are made.

CONTENTS

- BOOK ONE
  Administration
- BOOK TWO
  Classes
- BOOK THREE
  Organizations
- BOOK FOUR
  Athletics
- BOOK FIVE
  Activities
- BOOK SIX
  Directory, Index,
  and Advertisements

Book I

The administration of Bucknell stands as a rock of fortitude upon which rest the foundations of the University. Unselfishly, its members offer their time and services for the betterment of the student and the advancement of education. They truly exemplify the "Bucknell way of life."

ADMINISTRATION

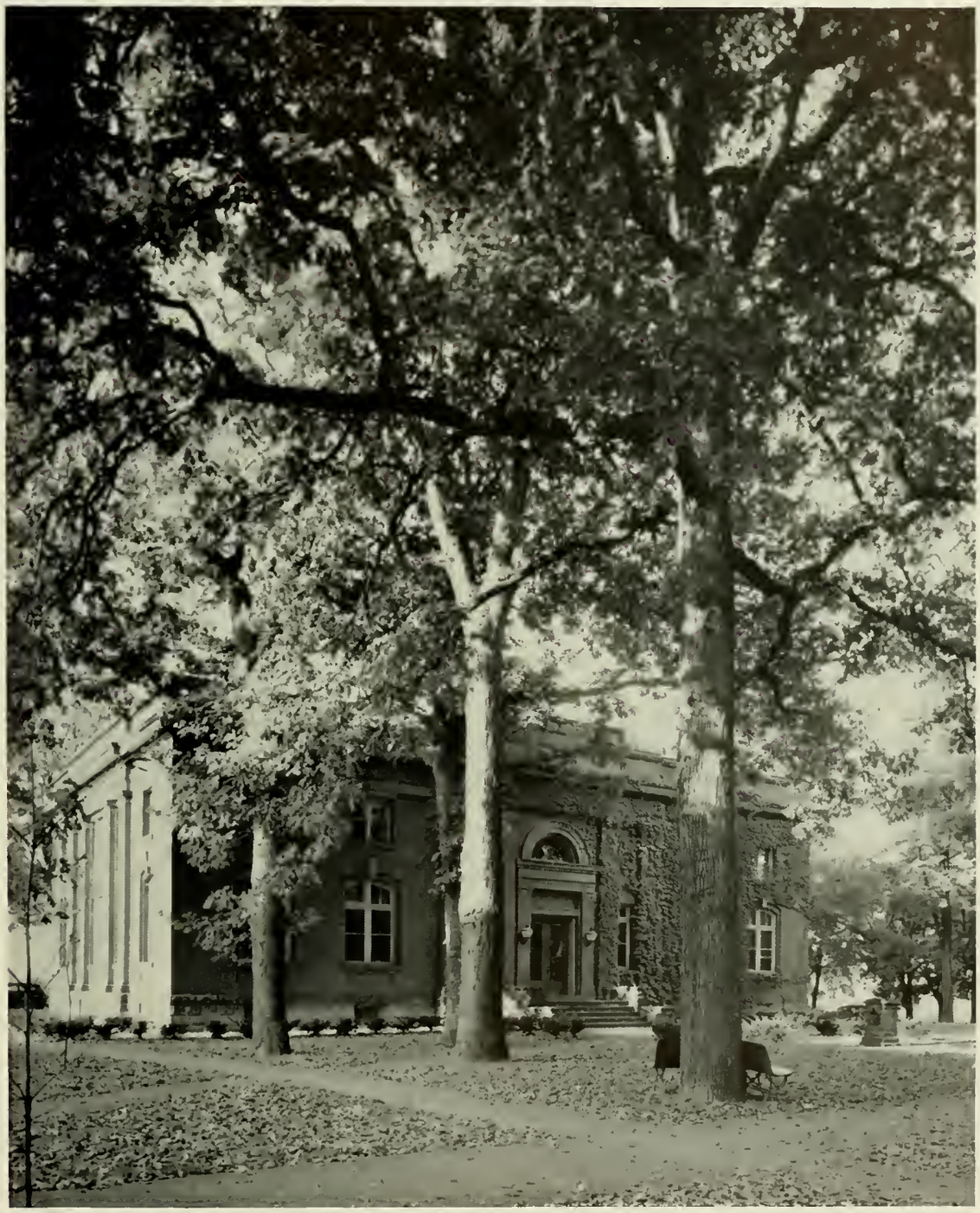

Constructed in 1905, Carnegie Library remains the heart of Bucknell.

THE PRESIDENT'S MESSAGE

To Bucknell Students of 1941:

You were born at a time when the young men and women of my college generation thought we had helped to reshape a broken world in which you and your children might enjoy an era of cooperation and freedom and peace.

Unfortunately, it appears that we must pass through another valley in civilization's long march upward. This time you will go with us as partners, no longer as children.

There is but one pathway to those uplands of civilized cooperation. We Bucknellians like to call it the Bucknell Way of Life, by which we mean the way of intelligence, of integrity, and of brotherhood.

This issue of L'Agenda is the record of 1300 Bucknell Students who are traveling that Way of Life during a difficult year with high spirits and steady loyalty. My hat is off to you in appreciation and admiration.

February 8, 1941

Marvin C. Marts

DEANS OF THE UNIVERSITY

Dean Rivenburg

Dr. Romeyn H. Rivenburg, Dean and Vice-President, earned his Bachelor of Arts and Master of Arts degrees at Bucknell. After his graduation with the distinction of Summa Cum Laude, he took advanced work at Harvard and Cornell. Following this, he was appointed headmaster of Peddie School. In 1923 he was called back to his alma mater to accept the position of Dean. In this capacity, Dean Rivenburg has earned distinction for himself as an executive and as an understanding friend of all.

Dean Rivenburg.

The Other Deans

Bucknell is unusually fortunate in having three exceptionally capable Deans. Mrs. Dorothy T. Dyer, Dean of Women, has held positions at the Universities of Minnesota and Ohio State. The possessor of an M. A. in Psychology, she has published a study of her own in this field. Dr. Ralph E. Page, Dean of Men, came to this position last fall as a successor to Dr. Sutherland. His acceptance of the office placed this Deanship in the hands of a veteran in student affairs. Dr. William A. Shimer also was appointed to his position as Dean of the Faculty last fall. He is the first man to hold this newly-created position at Bucknell.

Deans Page, Dyer, Shimer.

D. L. Ranck — L. Francis Lybarger, Jr.

Trennie E. Eisley — Mary H. Hunt

W. H. Sauvain — F. G. Davis

F. E. Burpee

The work of running a college the size of Bucknell calls for efficient administration. Bucknell is fortunate in having administrative officials who are well able to carry on effectively the duties of their positions.

ADMINISTRATIVE OFFICIALS

Mr. Dayton L. Ranck, Treasurer of the college, has charge of all the financial responsibilities of the school. His office handles student fees, the payroll, alumni contributions, and all other matters of a similar nature.

The Director of Admissions and Alumni Secretary, Mr. Lee Francis Lybarger, Jr., has the double responsibility of creating interest in Bucknell among prospective students and of maintaining the interest of the alumni.

The Director of Publicity is Miss Trennie E. Eisley. Her work includes the publication of sports and news events that occur on the campus. Further, she sends the stories of accomplishments of individual students to their home newspapers.

Miss Mary Helen Hunt is Bucknell's Recorder. She handles all scholastic records and sends to the Bucknellian's home, or business concerns requesting them, the marks of the student.

The Acting Registrar, at this time, is Professor Sauvain. He receives the applications of prospective students and assembles the material about them. He also has charge of registration, billing, film exchange, and assembling of the catalogue and directory.

The Director of Summer School and Extension, Professor F. G. Davis, plans programs for both of these services, arranges for the establishment of service centers, assigns instructors, and acts as liaison agent between the University and public schools in the area.

The Superintendent of Buildings and Grounds is Professor Burpee. He has charge of all properties belonging to the school, maintenance of buildings, and repair during the summer.

INFIRMARY STAFF

The Ziegler Memorial Infirmary stands on top of a hill overlooking the Susquehanna River, a complete and efficient organization well located and excellently equipped to care for the medical needs of Bucknell's student body. Two nurses and a doctor are continually on duty. By the end of four years, most of the students have become acquainted with the hospital staff by one means or another. This year the heat and light ray treatments have been a blessing for numerous cold-sufferers. Care for all minor ailments is included in the standard medical fee paid each school year.

The staff of the Carnegie Library serves the same purpose for mental ills as the infirmary staff does for physical ills. Particularly noteworthy on the library staff is Mrs. Elizabeth Wright who is well known as a writer of articles in the magazine field. Besides the regular staff, there are 28 students working under the auspices of the student aid plan, who assist in carrying out the library duties. This year about 8,000 books have been added to the collection which brings the total to nearly 100,000 volumes. Plans are underway for a new library building, but until this is completed, the present edifice serves the purpose of a quiet study hall and voluminous course of reference.

Fowle, George, Kostenbauder, Spotts, Yearick.

LIBRARY STAFF

First row—Hayden, Wright.
Second row—Blum, Evans, Dougherty, Zerby.

FACULTY

Ninety-five Instructors Compose Bucknell's Teaching Force

Faculty — the word itself conjures to the mind a picture of stern men and women in traditional cap and gown, who make it their task to trap the unwary student, who give out lengthy assignments, and who keep the collegian's nose continually to the grindstone. This unhappy picture has, however, been changed by a group of understanding men and women who form the faculty of Bucknell University. The Bucknell instructor is able to enjoy the company of the students and encourages them to visit his office for conferences, and informal talks. He is never too busy to give advice, aid, encouragement, and inspiration.

Numbered among the instructors at Bucknell, are well-known figures in many of the academic fields. Several are authors of widely used textbooks, and many have made definite contributions to their lines of specialization.

First row—Griffith, Anthony, Irland, Garman, Shaffer, Drum.
Second row—Keevil, Flinsch, Weeden, Kunkel, Stetkewicz, Meyers, Miller.

ENGINEERING

Bucknell University offers courses in chemical, civil, electrical, and mechanical engineering. Of primary importance is the fact that the classes are small. This enables the insrtuctor and the student to be on a more intimate basis, thereby enabling better and more work to be accomplished. The first year engineering courses are identical for all students. This is a great help for the undecided student to formulate his decision as to which branch of engineering he will pursue. At the end of this year, a student is better able to decide upon his field of concentration. The last two years are devoted to more specialized work in the field which has been chosen. Interesting to note is the fact that all engineering students are required to attend six weeks of summer school. At this time such field work as surveying and machine shop practice are studied. A great improvement in the engineering department is the new engineering building completed last fall.

First row—Gogate, Nimkoff, Crook, Gathings
Second row—Karraker, Peterson, Page, Oliphant.

SOCIAL SCIENCE

The courses offered by this department are divided into four main divisions: economics, sociology, history, and political science. Its purpose is to study the environment and the social influences which govern man's life, as well as to decipher the story of the human struggle through the ages. Those students who are training in the fields of law or public service find here an opportunity to learn much of governmental activity as well as the existing sociological conditions. Honorary organizations established for excellent work in Social Science include Kappa Phi Kappa, Kappa Delta Epsilon, Delta Mu Delta, and Pi Sigma Alpha.

COMMERCE AND FINANCE

The degree of Bachelor of Science in Commerce and Finance may be obtained by completing the required work in any one of the three divisions of the Commerce and Finance Department: the General Business Course, the Secretarial Course, or the Commercial Education Course.

Because of the wide scope of this department the student is presented with the many and varied operations of modern business in addition to acquiring a solid foundation of the fundamental economic principles and concepts. He is made aware of the problems with which industry must cope and of the latest trends in the business world.

Seated—Sears, Eisley, Georg.
Standing—Meyer, Matz, Peterson, Biscoe, Young

First row—Lowry, Simpson, Fagley.
Second row—Miller, T. Meyer, Matson, Legault.

PHYSICAL SCIENCE

The physical science curriculum at Bucknell has been arranged in order to give the student a broad background in mathematics, science, and the humanities. Each year the Bucknell laboratories become better equipped, and with this equipment comes greater opportunity for the individual. Under the sub-headings of physics, chemistry, and physical science, twenty-two courses are offered. Knowledge in these fields opens to the student three distinct channels of employment: education, industry, and governmental service.

BIOLOGICAL SCIENCE

The biological science department has greatly distinguished itself; for, of the students applying for admission to medical school, approximately nine-tenths are admitted. In its well-equipped laboratories are studied the scientific principles which regulate the functions of living organisms, the causes and prevention of disease, and the theories which may some day lead to the perfection of the human race.

MATHEMATICS

Under the capable instruction of these professors a complete field of mathematics is available for the students at Bucknell. For those who intend to teach mathematics or find that mathematics is the prime requisite for their chosen profession, the department offers courses from the most elementary to those dealing with the most advanced and complex theories. Students enrolled in other courses find that some mathematics is desirable for a more comprehensive education.

Herrold, Eyster, Rice, Stewart.

First row—Gold, Richardson, Drum.
Second row—McCreadie, Benson, Miller.

EDUCATION

The Department of Education, besides merely instructing, takes charge of the Bucknell teacher training program which integrates and guides the students in preparation for their future professional activities. Opportunity is offered in commercial work as well as the regular academic curriculum.

A course in practice teaching is presented both in the winter and summer sessions in which prospective teachers find adequate practical experience in the nearby school systems. In addition, the Department of Education maintains a teacher placement bureau for the benefit of Bucknell graduates.

Seated—Davis, Harriman.
Standing—Sauvain, Voris.

First row—Geil, Musser, Plant, Derr.
Second row—Blum, Humphreys, Peters, Sitarsky, Reno.

PHYSICAL EDUCATION

Physical Education at Bucknell is carried on through the "natural program". The students are given an opportunity to take part in any one of a large number of sports. In order to give each student a fundamental knowledge of the various American sports, however, everyone is encouraged to participate in a wide variety of athletic contests instead of concentrating in any one field. Furthermore, the student is taught the value of "carry over" sports through the medium of intercollegiate and intramural competition. He is made to realize the importance that proper physical activity has in later life. In the intramural program, sportsmanship, honor, and their related virtues are given great consideration. There are excellent facilities for all sports, to make an 80% participation in the program possible.

First row—Bond, Dyer, Shimer.
Second row—Gummo, Harriman, Godcharles.

PHILOSOPHY PSYCHOLOGY RELIGION AND ART

At Bucknell, one general course in philosophy is required of all students enrolled in the liberal arts course, in order that they may cultivate a philosophical outlook. More advanced courses are offered in logic and ethics. Dr. William Shimer, Dean of the Faculty and Secretary of United Chapters of Phi Beta Kappa, heads this department. The Department of Religion, headed by Dr. Charles Bond, offers a major in theology. The Student Christian Association, well-known for its outstanding program of religious activities, University Chapel, and Student Church are important factors in the religious life of the Bucknell student. The Bucknell Department of Art, headed by Blanchard Gummo, offers courses in the history and theory of art, and in actual drawing and painting. The psychology division, directed by Dr. Philip Harriman, presents a complete study of the human mind. By analyzing the aptitudes of students, this department enables them to select the most appropriate vocation.

MUSIC

The Music Department at Bucknell is composed of an excellent faculty, who strive to contribute to the cultural aspect of education and provide a background for students who wish to continue music professionally after leaving the University. Supplying personal supervision, the members of this faculty present opportunities for self-expression to the serious music student. The band, orchestra, glee clubs, choruses, and church choirs are closely integrated in both University and civic life. Courses in music are accepted toward a degree.

First row—Jenkins, Melrose.
Second row—McRae, Stolz, Cook, Gies, Stickney.

ENGLISH

First row—Theiss, Robbins, Gregory, Smith.
Second row—Brembeck, Stillman, Martin, Halline, Oliver.

The twenty-one courses which the English department offers to Bucknell students cover the entire field of literature and composition. It is the purpose of the department to instill within the student some of the wisdom and philosophy of past ages which is revealed in the great literature of the world. Here also are set forth the principles of composition and rhetoric which will prove of great value to any student.

FOREIGN LANGUAGES

French, German, Latin, Spanish, and Greek are the foreign languages offered at Bucknell. Emphasis was placed, this year, on class discussion of the use of the particular language being studied in the world of today and its influence on the war in Europe. Delta Phi Alpha, national honorary German fraternity, is the only foreign language fraternity at Bucknell. It is under the direction of Professor Frantz.

First row—Ballentine, Griffith, Frantz.
Second row—Reno, Sprague, McCrossen.

STUDENT ADMINISTRATIVE

Women's Student Government Association Senate

First row—Dyer, Cristadoro, Thomas, Cooper, Steele.
Second row—Braden, Engle, Symington, Greene, Chamberlain, Weibel.

Assisting and supplementing the University administration are four student administrative groups. These groups are primarily self-dictating, with the faculty assisting only in an advisory capacity.

The Student-Faculty Congress is a central organization designed to coordinate all extra-curricular and student governing activities on the campus. The membership of the Congress includes one faculty and one student member of the various extra-curricular groups. The routine function of the organization includes the arrangements for Spring Festival, pep meetings, Artist Course, campus social activities, student automobiles, freshman restrictions, and the distribution of the student budget.

The Women's Student Government Association includes every woman student at Bucknell. The Senate and the newly-established House of Representatives, whose members are elected from the four classes, and which include both sorority

Board of Publications

First row — Theiss, Outman, Eisley, Marts.
Second row — Richardson, Brown, Jacobs, Page, Stillman, Thacher.

GROUPS

Dormitory Counselors

First row — Doenges, Herrold, Richards, Frantz, George.
Second row — Underwood, Sharp, Hartzell, Smith.
Third row — Kerstetter, McGuire, Thomas.

and non-sorority girls, act as the executive and legislative bodies for the larger group.

One member of the Men's Dormitory Council lives on each floor of the men's dormitories. Since their principle duty is the guidance of the freshmen men, these counselors are chosen as the best examples of both fraternity and non-fraternity men. Throughout the year the counselor settles any dispute, reprimands the erring student, helps him in his work, and does all in his power to be of every possible aid to the boys on his floor. Council meetings are held in which problem students are discussed.

The Board of Publications is composed of the editor and business manager of the three major publications on the campus. This board is the committee which approves staff appointments for the publications. The Board also sets up the journalistic and scholastic standards, and authorizes the awarding of contracts for all publications.

Student Faculty Congress

First row—Gathings, Jenkins, Braden, Underwood, Outman, Sholl.
Second row—Geil, Stickney, Gregory, Golden, Plant.
Third row—Brown, Zeller, Ehringer, Stillman, Schnure.

Book 2

Four years at Bucknell are analagous to the four seasons of life. Inexperienced, the freshmen come to their Alma Mater where they develop the maturity that symbolizes the sophomore. Then with increasing dignity, they arrive at middle age, the junior year, which is climaxed by the wisdom of seniority.

CLASSES

The Engineering Building, completed in 1940, provides the best of engineering facilities.

SENIOR *Class*

Officers—Mansuy, Steele, Reynolds, Armor.

As in the final act of a drama, the curtain rose in September of 1940 presenting the final triumph of the class of '41 in all the glory of their senior year. After three years of preparation, they were at last ready to assume the honor and responsibility that their status demanded. They were organized into a working body with the election of Ray Armor as President; Matthew Mansuy, Vice-President; Jean Steele, Secretary; and Marion Reynolds, Treasurer. Practically all other offices of importance and leadership were bestowed upon capable members of the senior class. According to custom, twelve outstanding senior women were chosen on the basis of their scholarship and contributions to campus activities, to reside in Owen's House. They were girls deemed worthy, because of their exemplary conduct, of receiving additional privileges and being placed upon the honor system.

The outstanding event that climaxed the year for the class of 1941 was the annual Senior Ball. Over one thousand couples danced to the melodious strains of Tommy Dorsey and his nationally-known orchestra, and fell under the spell of the vocalizations of Connie Haines, Frank Sonatra, and the Pied Pipers. Highlighting the evening was the crowning of the Senior Ball Orchid Queen, selected by the vote of the student body by the balloting system. Ten maidens strolled down the floor of Davis Gymnasium and stood before the bandstand. As Ray Armor called her name, each girl stepped forward to receive a rose from the hand

Along the senior path.

Bucknell Placement Bureau in action.

"We are the girls of the Honor House."

of the maestro. When her court had been assembled, Miss Rachel Carringer, attired in a gown of delft blue chiffon, was crowned with a wreath of laurel and presented with an orchid. After cameras had ceased flashing, the dance was resumed, and until two-thirty in the morning, Bucknellians stood about the bandstand, and danced, enthralled by the melodies of "the sentimental gentleman of swing". It may easily be said that this was the most successful dance held on the campus in several years.

The spring months fled by all too swiftly, bringing with them May Day and the selection of the Queen of the May, and finally — graduation. This marked the end of undergraduate days, and the beginning of a new era in the lives of 257 seniors. Aiding in locating positions for these Bucknellians was the Student Placement Bureau, maintained by the University. However, the final test was left to the initiative and ability of the student to find a place for himself in this muddled world, in the year nineteen hundred and forty-one.

Tommy really beats it out!

Behold the Queen!

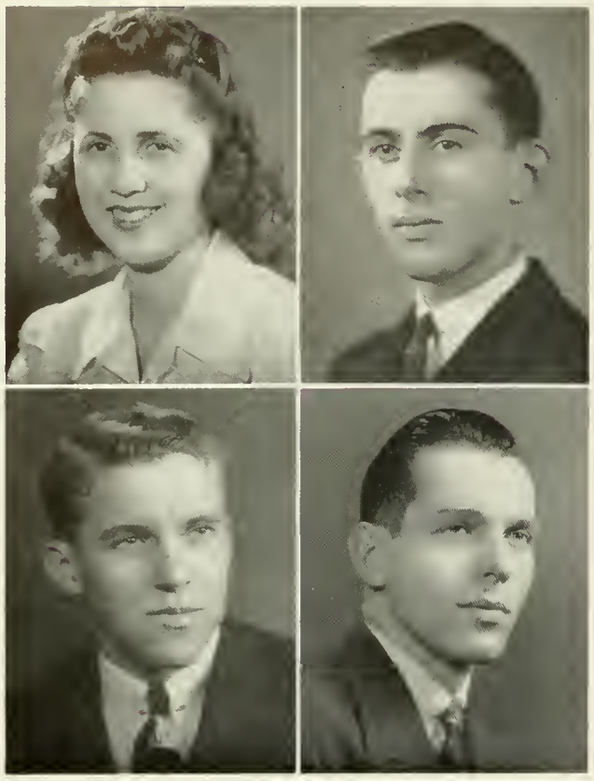

CLARA JEAN ALSTON • •
Swarthmore, Pa. B.S. in Commerce and Finance
Pi Beta Phi

House of Representatives, 4; C.A., 1, 2, 3, 4; Cap and Dagger, 3; Intramural Sports, 1, 2, 3, 4; Mixed Chorus, 1, 2; Glee Club, 2.

GEORGE MALCOLM ANDREWS • •
White Plains, N. Y. B.S. in Electrical Engineering

American Institute of Electrical Engineers, 3, 4; Radio Club, 1, 2, 3, 4; Radio Workship, 3, 4; C.A., 3, 4.

RAYMOND HUGHES ARMOR • •
Ingram, Pa. B.S. in Biology
Kappa Sigma

Torch and Scroll, 3, 4, President, 4; Booster Club, 3, 4; Executive Council, 4; Phi Eta Sigma, 2; "B" Club 3, 4; C.A. 1, 2, 3; Dance Committees, 3, 4; Basketball, 1, 2, 3, 4; Track, 1, 2, 3, 4, Captain, 4; Intramural Sports, 1, 2, 3, 4; Interfraternity Council, 3, 4; Fraternity President, 4; Glee Club, 1, 2, 3; Student-Faculty Congress, 4; Class Officer, 4; Senior Tribunal 3, 4, President, 4; Student Board of Health, 3, 4.

WILLIAM HARTMAN ASKEY • •
Williamsport, Pa. A.B. in Political Science
Sigma Alpha Epsilon

Phi Eta Sigma, 1, 2; Inter-fraternity Council, 2, 3, 4; Fraternity President, 4; Glee Club, 1, 2, 3, 4.

GEORGE EDWARD AUMAN • •
Shamokin, Pa. B.S. in Education
Student Campus Club

Kappa Phi Kappa, 4; Pi Mu Epsilon, 4; Phi Eta Sigma, 1, 2; Intramural Sports, 1, 2, 3, 4; Orchestra, 2, 3, 4.

ALBIN DAVID BAKER • •
Nanticoke, Pa. B.S. in Education
Sigma Phi Epsilon

C.A. 3, 4; Basketball, 3, 4; Intramural Sports, 3, 4.

WARREN JOSEPH BAKER • •
Pelham Manor, N. Y., B.S. in Commerce and Finance
Phi Gamma Delta

Sociology Club, 3, 4; Commerce and Finance Club, 3, 4; "B" Club, 3, 4; Booster Club, 3, 4; C.A., 1; Dance Committee, 2; Soccer, 3; Intramural Sports, 1, 2, 3, 4; Bucknellian, 3; L'Agenda, 3, 4; Antic 4; Glee Club, 1.

BRUCE WALTON BARNES • •
Norwalk, Conn. A.B. in Chemistry

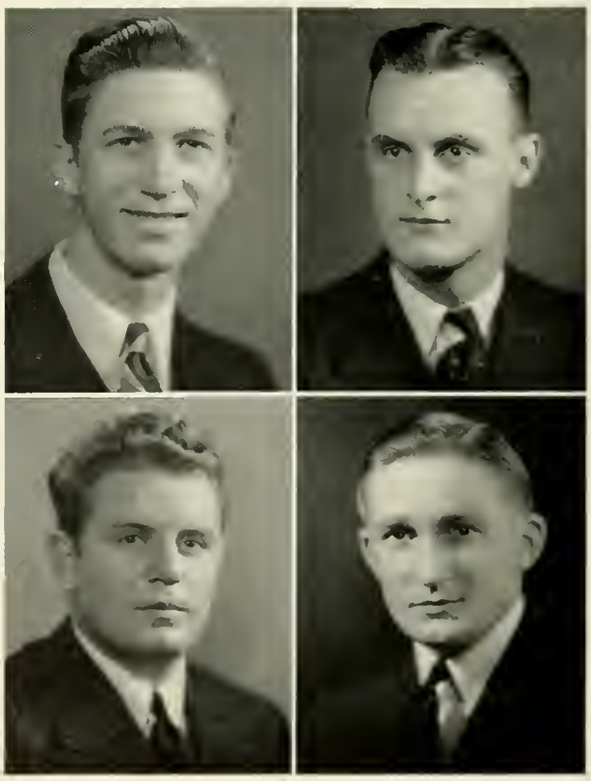

RICHARD BRIAN BIDDLE • •

Shamokin, Pa. A.B. in Psychology
Kappa Sigma

Forensic Council, 4; Sociology Club, 4; C.A., 1, 2, 3, 4; Cap and Dagger, 1, 2, 3, 4; Track, 1, 2, 3, 4; Intramural Sports, 1, 2, 3, 4; Bucknellian, 1; Debating, 4; Senior Tribunal, 2.

WALTER ALLEN BLAIR, JR. • •

Lewisburg, Pa. B.S. in Mechanical Engineering
Sigma Chi

American Society of Mechanical Engineers, 3, 4; C.A., 1, 2, 3, 4; Cap and Dagger, 2; Track, 1, 2, 3; Soccer, 4; Intramural Sports, 1, 2, 3, 4.

WILBUR ROY BLOETE • •

Rutherford, N. J. B.S. in Commerce and Finance
Sigma Alpha Epsilon

"B" Club, 2, 3, 4; Commerce and Finance Club, 1, 2, 3, 4; International Relations Club, 4; Booster Club, 4; Golf, 1, 2, 3, 4; Intramural Sports, 1, 2, 3, 4.

JOSEPH WILLIAM BOCCHETTI • •

Lakewood, N. J. A.B. in Biology
Sigma Phi Epsilon

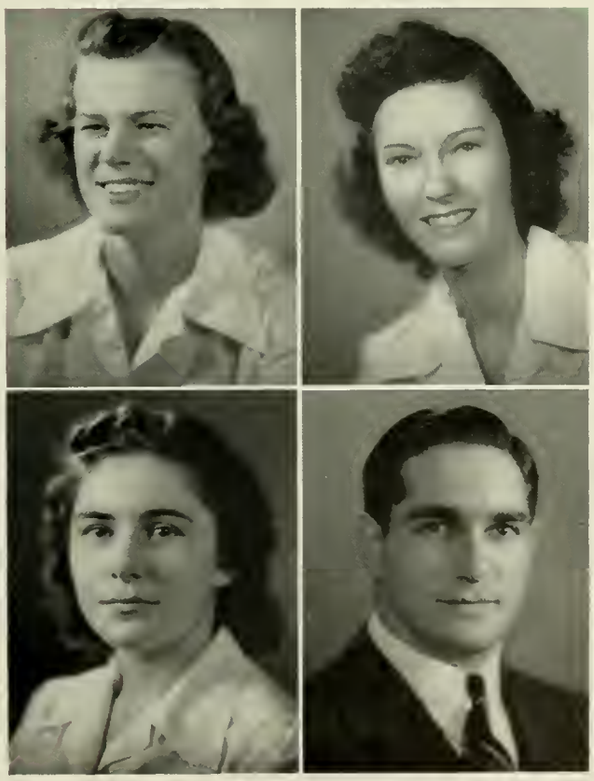

ALICE EVELYN BEE • •

Homer, N. Y. B.S. in Education

Kappa Delta Epsilon, 4; Pi Mu Epsilon, 3, 4; International Relations Club, 3; C.A., 1, 2 ,3, 4; Cap and Dagger, 1; Intramural Sports, 1, 2, 3, 4.

ELEANOR HOLMES BENDELL • •

Drexel Hill, Pa. B.S. in Commerce and Finance
Kappa Delta

Commerce and Finance Club, 1, 2, 3, 4; International Relations Club, 4; Sociology Club, 4; C.A., 1, 2, 3, 4; Cap and Dagger, 1, 2; Intramural Sports, 1, 2, 3, 4; Bucknellian, 1, 3, 4; L'Agenda, 4; W.A.A. Board, 1, 2, 3, 4.

GERALDINE MAE BENNAGE • •

New Columbia, Pa. A.B. in English and French

C.A., 1, 2, 3, 4; May Day, 1, 2.

MORRIS BESSEL • •

Glen Cove, Long Island, N. Y.
B.S. in Commerce and Finance

"B" Club, 4; Football, 1, 2, 3, 4; Intramural Sports, 4.

JOHN WILLIAM BOWER • •

Danville, Pa. A.B. in English and Social Science
Alpha Chi Mu

Cap and Dagger, 1, 2, 3, 4; Theta Alpha Phi, 3, 4; C.A., 1, 2, 3, 4; Class Officer, 2; Intramural Sports, 1, 2, 3, 4.

DORA ELIZABETH BOYER • •

Danville, Pa. A.B. in French and English
Phi Mu

Mu Phi Epsilon, 3, 4; Orchestra, 2, 3.

WILLIAM RICHARD BRANAGAN, JR. • •

Caldwell, N. J. B.S. in Commerce and Finance
Phi Gamma Delta

Booster Club, 4; Commerce and Finance Club, 3, 4; Intramural Sports, 2, 3, 4.

GENEVIEVE BRENNAN • •

Kingston, Pa. A.B. in Mathematics
Student Campus Club

Kappa Delta Epsilon, 4; Newman Club, 3, 4; C.A., 3, 4; Cap and Dagger, 4.

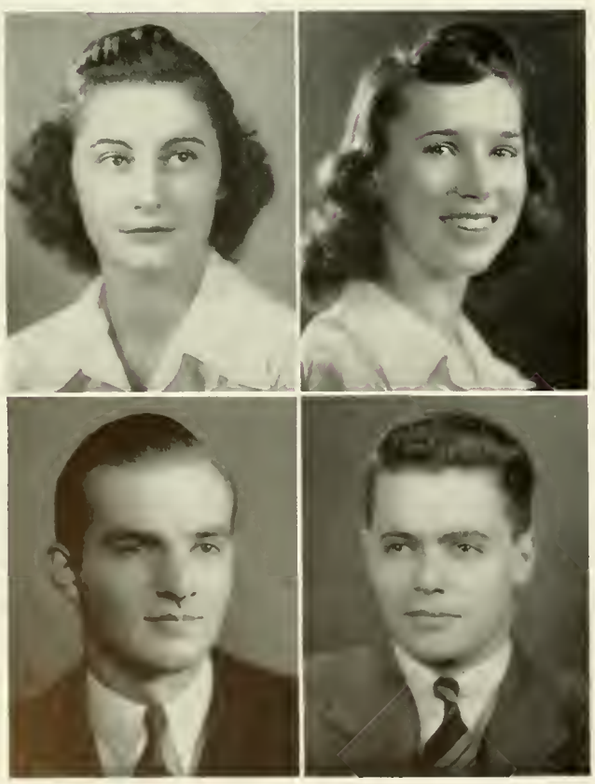

MARION LOUISE BREUNIG • •

Northfield, N. J. A.B. in German and Social Science
Alpha Chi Omega

Sociology Club, 3, 4; Intramural Sports, 1, 2, 3, 4; May Day, 2, 3; Band, 1, 2, 3, 4; W.A.A. Board, 2, 3; Senior Counsellor, 4.

LOUISE BROSIUS • •

Lock Haven, Pa. A.B. in Sociology
Pi Beta Phi

Alpha Lambda Delta, 4; Honor House, 4; Sociology Club, 2, 3, 4; C.A., 1, 2, 3, 4; Intramural Sports, 1, 2, 3, 4; Pan-Hellenic Council, 3, 4; May Day, 1, 2, 3; C.A. Handbook, 3; W.A.A. Board, 1, 2, 3, 4; W.S.G.A., 1, 2, 3, 4; Mortar Board, 4.

BANKS DAVID BROWN • •

Connellsville, Pa. B.S. in Education
Sigma Alpha Epsilon

Intramural Sports, 1, 2, 3, 4; Glee Club, 1, 3, 4.

CHARLES HENRY BROWN • •

Franklin, Pa. A.B. in Chemistry
Sigma Alpha Epsilon

C.A., 3; Intramural Sports, 1, 2.

WILLIAM ROBINSON BROWN • •

New Haven, Conn. B.S. in Commerce and Finance
Phi Kappa Psi

"B" Club, 3, 4; Commerce and Finance Club, 1, 2, 3, 4; C.A., 1, 2, 3, 4; Cap and Dagger, 1, 2, 3, 4; Dance Committee, 2; Boxing Manager, 3; Bucknellian, 3.

CHARLES DAVID BRUCH • •

Muncy, Pa. B.S. in Mechanical Engineering
Student Campus Club

American Society of Mechanical Engineers, 2, 3, 4; Intramural Sports, 2, 3, 4.

MARION INGEBURG BUCHL • •

Crestwood, N. Y. B.S. in Commerce and Finance

Sociology Club, 3; Commerce and Finance Club, 1, 2, 3, 4; C.A., 1, 2, 3, 4; Cap and Dagger, 4; Band, 1; W.A.A., 1, 2, 3, 4; W.S.G.A., 4.

LILLIAN REBECCA BULLOCK • •

Ardmore, Pa. A.B. in Psychology and Sociology
Delta Delta Delta

Sociology Club, 3; Student Board of Health, 3; C.A., 1, 2, 3; Cap and Dagger, 2, 3; Intramural Sports, 1, 2, 3, 4; May Day, 1, 2; L'Agenda, 3, 4.

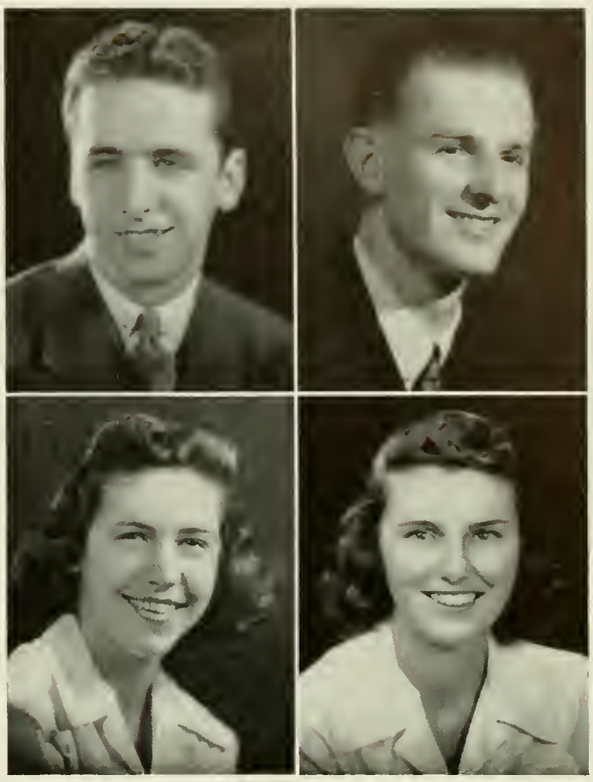

ELSA JANE BUTTERWORTH • •

Abington, Pa. A.B. in Fine Arts
Alpha Chi Omega

Alpha Lambda Delta, 1; Theta Alpha Phi, 3, 4; Mu Phi Epsilon, 3, 4; Artist Course, 3, 4; Society of Fine Arts, 2, 3, 4, C.A., 3, 4; Dance Committee, 3; May Day, 1, 2, 3; Mixed Chorus, 1, 2, 3, 4; Glee Club, 1, 2, 3, 4; W.A.A., 3, 4; W.S.G.A., 1, 2, 3, 4.

JOSEPH JOHN BUZAS • •

Alpha, N. J. A.B. in Social Sciences
Sigma Alpha Epsilon

"B" Club, 2, 3, 4; Newman Club, 1, 2, 3, 4; Football, 1, 2, 4; Basketball, 1, 2, 3, 4, Co-Captain, 4; Intramural Sports, 1, 2, 3, 4.

RAY MAGEE CAMPBELL • •

Blairsville, Pa. B.S. in Chemical Engineering
Delta Sigma

Alpha Chi Sigma, 2, 3, 4; Phi Eta Epsilon, 1, 2; American Institute of Chemical Engineers, 1, 2, 3, 4; C.A., 1, 2, 3, 4; Intramural Sports, 2, 3, 4; Mixed Chorus, 1, 2; Glee Club, 1, 2.

FLOYD EBER CARD • •

Port Allegany, Pa. B.S. in Civil Engineering
Student Campus Club

American Society of Civil Engineers, 1, 2, 3, 4; C.A., 1, 2, 3, 4; Glee Club, 1.

PAUL WILSON CLARK • •
Gloucester, Mass. B.S. in Education
Sigma Chi

History Club, 2, 3, 4; Spanish Club, 3; "B" Club, 4; Sociology Club, 2, 3, 4; Booster Club, 4; C.A., 1, 2, 3, 4; Dance Committee, 2; Baseball, 2, 3, 4; Soccer, 2, 3, 4; Intramural Sports, 1, 2, 3, 4; Debating, 2, 3; Senior Tribunal, 2; Board of Publications, 2, 3.

JANET CLAYTON • •
West Orange, N. J. A.B. in Biology
Student Campus Club

Phi Sigma, 2, 3, 4; C.A., 1, 2, 3, 4; Cap and Dagger, 3, 4; Intramural Sports, 1, 2, 3, 4; May Day, 2; W.A.A., 1, 2, 3.

ALICE LUESS COLBERT • •
Silver Spring, Md. A.B.
Pi Beta Phi

Alpha Lambda Delta, 2; C.A., 4; Intramural Sports, 1, 2, 3, 4; May Day, 2; Orchestra, 2, 3; W.A.A. Board, 3, 4.

JANET LOIS COOK • •
Crestwood, N. Y. B.S. in Commerce and Finance
Kappa Delta

Sociology Club, 2, 3; Commerce and Finance Club, 1, 2, 3; C.A., 1, 2, 3, 4; Cap and Dagger, 4; Dance Committee, 2; Intramural Sports, 1; Pan-Hellenic Council, 3, 4; Band, 1.

RACHEL MONTGOMERY CARRINGER • •
Tionesta, Pa. A.B. in Economics

C.A., 1, 2, 3, 4; Cap and Dagger, 3, 4; Intramural Sports, 1, 2, 3, 4.

JAMES FRANCIS CASEY • •
Berwick, Pa. B.S. in Chemical Engineering

Phi Eta Sigma, 2; American Institute of Chemical Engineers, 2, 3, 4; Pi Mu Epsilon, 3, 4; Alpha Chi Sigma, 2, 3, 4; Intramural Sports, 2.

CLIFFORD CLINTON CHIVERS • •
Peckville, Pa. B.S. in Electrical Engineering

American Institute of Electrical Engineers, 3, 4.

GLADYS MARIE CHUDOMELKA • •
Haddon Heights, N. J. A.B. in Education
Student Campus Club

Theta Alpha Phi, 4; Pi Delta Epsilon, 4; Senior Honor House, 4; C.A., 1, 2, 3, 4; Cap and Dagger, 2, 3, 4; Intramural Sports, 1, 2, 3, 4; May Day, 1, 2, 3; Bucknellian, 3, 4; L'Agenda, 3, 4; W.A.A. Board, 3.

ELIZABETH MENDHAM COOPER • •

Woodbury, N. J. A.B. in Psychology

Alpha Chi Omega

Sociology Club, 3, 4; C.A., 2, 3, 4; Cap and Dagger, 2, 3, 4; May Day, 1, 2, 3; Mixed Chorus, 1, 3, 4; W.S.G.A., 4; Senior Honor House, 4.

JAMES DONALD CRAIG • •

Yonkers, N. Y. B.S. in Commerce and Finance

Phi Kappa Psi

C.A., 1, 2, 3, 4; Cap and Dagger, 1, 2; Dance Committee, 1; Track, 3, 4; Intramural Sports, 1, 2, 3, 4; Bucknellian, 3, 4.

GLENWOOD JOSEPH CRIST • •

Montgomery, Pa. B.S. in Education

JANET FRANCES CRISTADORA • •

Jamaica, N. Y. A.B. in English and Sociology

Alpha Chi Omega

Sigma Tau Delta, 2, 3, 4; Theta Alpha Phi, 2, 3, 4; C.A., 3, 4; Cap and Dagger, 1, 2, 3, 4; Dance Committee, 2; Intramural Sports, 1, 2; May Day, 1, 2, 3; Mixed Chorus, 2, 3, 4; Glee Club, 3, 4; W.S.G.A., 2, 3, 4; Mortar Board, 4.

JOHN LAMBERTIS CRONK • •

Ridgewood, N. J. B.S. in Commerce and Finance

Student Campus Club

Torch and Scroll, 3, 4; Sigma Alpha Kappa, 3, 4; Dance Committee, 4; Tennis, 2, 3, 4, Manager, 3, 4, Captain, 4; Intramural Sports, 1, 2, 3, 4; Mixed Chorus, 1, 2, 3, 4; Band, 1, 2, 3; Glee Club, 1, 2, 3, 4; "B" Club, 3, 4.

EMMA JANE CROSSGROVE • •

Lewisburg, Pa. A.B. in English and Social Sciences

Student Campus Club

Kappa Delta Epsilon, 3, 4; C.A., 1, 2, 3, 4; May Day, 2.

JOHN PATTERSON CROUSE • •

Smithton, Pa. A.B. in Economics

Sigma Chi

Spanish Club, 4; Booster Club, 4; C.A., 3; Dance Committee, 3; Intramural Sports, 1, 2, 3, 4; Inter-fraternity Council, 3, 4; Fraternity President, 4; Mixed Chorus, 3; Glee Club, 3, 4; Senior Tribunal, 3.

WILLIAM HOWARD CRUM • •

Athena, Pa. A.B. in English

Lambda Chi Alpha

Sigma Tau Delta, 2, 3, 4; Pi Delta Epsilon, 3, 4; Torch and Scroll, 4; C.A., 2, 3, 4; Intramural Sports, 1, 2; Inter-fraternity Council, 3, 4; Bucknellian, 1, 2, 3, 4, Editor, 4; Inter-fraternity Handbook Editor, 4; Mixed Chorus, 1, 2; Glee Club, 1, 2; Student-faculty Congress, 4; Board of Publications, 4.

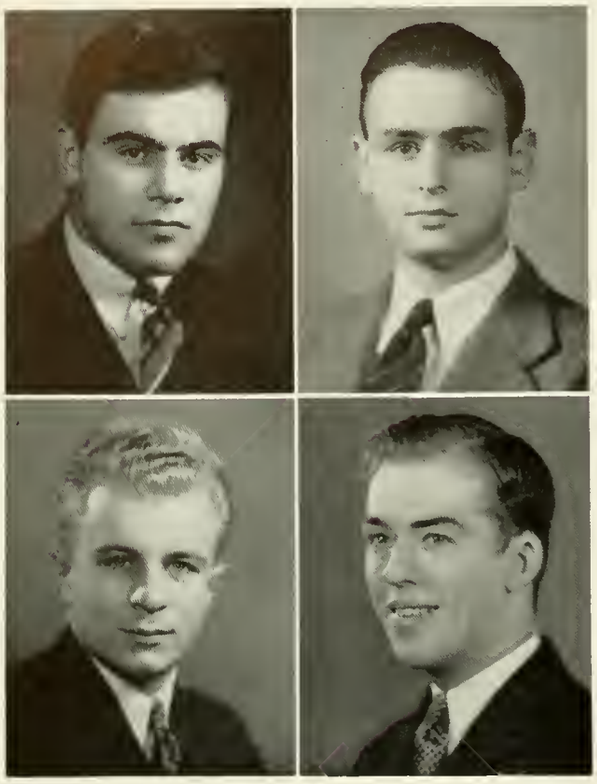

DAVID ALBERT CULP • •
Sunbury, Pa. B.S. in Biology

C.A., 1, 2, 3, 4; "B" Club, 4; Track, 1, 2, 3, 4; Intramural Sports, 1, 2, 3, 4; Orchestra, 1, 2 3.

MARTIN MARC CUMMINGS • •
Glassboro, N. J. B.S. in Biology
Student Campus Club

C.A., 2, 3, 4; Cap and Dagger, 3; Soccer, 2; Intramural Sports, 1, 2, 3, 4; Mixed Chorus, 2; Band, 1, 2; Glee Club, 2.

HARRISON MORTON CURTIS • •
North Tonawanda, N. Y.
B.S. in Commerce and Finance
Sigma Alpha Epsilon

C.A., 3, 4; Intramural Sports, 2; Intramural Debating, 4.

KENNETH STANLEY DANNENHAUER • •
Cape May Court House, N. J.
A.B. in Religion, Philosophy and Psychology
Student Campus Club

Student Campus Club Vice-President, 3; C.A., 1, 2, 3, 4, Executive Committee, 3, 4; Cap and Dagger, 1.

JOHN WARREN DAVIS, JR. • •
Trenton, N. J. B.S. in Commerce and Finance
Kappa Sigma

"B" Club, 4; C.A., 1; Dance Committee, 2; Soccer, 3, 4; Intramural Sports, 1, 2, 3, 4; Class Officer, 1; Senior Tribunal, 4; Commerce and Finance Club, 4.

EVELYN BRADDOCK DAY • •
Philadelphia, Pa. B.S. in Education
Student Campus Club

Alpha Lambda Delta, 1; Kappa Delta Epsilon, 4; Mu Phi Epsilon, 4; C.A., 3, 4; May Day, 1, 2; Mixed Chorus, 1, 2, 3, 4; Glee Club, 1, 2, 3, 4; Melrose Quartette, 3, 4; Student-Faculty Congress, 4.

DOROTHY WILHELMINA DERR • •
Oakmont, Pa. A.B. in Economics
Alpha Chi Omega

Sigma Tau Delta, 1, 2, 3; Alpha Lambda Delta, 1, 2; Torch and Scroll, 4; C.A., 1, 3; Intramural Sports, 1, 2, 3, 4; May Day, 1, 2, 3; W.A.A. Handbook, 3; Bucknellian, 1, 2, 3; Mixed Chorus, 1, 2, 3, 4; Band, 1, 2, 3; Glee Club, 1, 2, 3, 4; W.A.A., 1, 2, 3, 4, President, 4; Mortar Board, 4.

ANTHONY GEORGE DIETZ • •
Jackson Heights, N. Y. A.B. in Economics
Lambda Chi Alpha

International Relations Club, 1; C.A., 1, 2, 3, 4; Intramural Sports, 1, 2, 3, 4; Mixed Chorus, 3, 4; Senior Tribunal, 4.

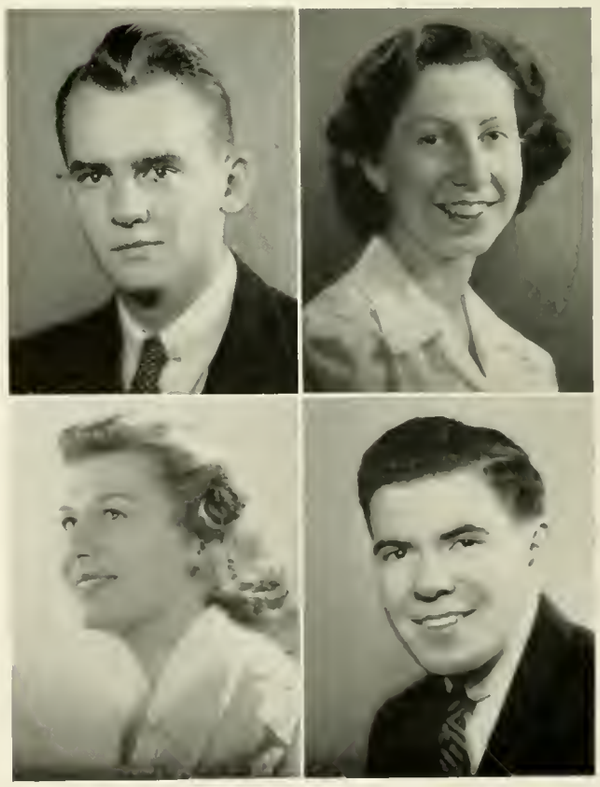

JOHN RICHARD DUNMIRE • •

Johnstown, Pa. A.B. in English

Sigma Phi Epsilon

C.A., 2, 3, 4; Cap and Dagger, 3; Intramural Sports, 1, 4; Inter-Fraternity Council, 3; Glee Club, 3.

ELIZABETH IRENE DYER • •

Winfield, Pa. A.B. in English and French

Student Campus Club

Sigma Tau Delta, 2, 3, 4; C.A., 1, 2, 3, 4; May Day, 2; Student Handbook, 3.

JACOB MURRAY EDELMAN • •

Wilkes-Barre, Pa. A.B. in Social Sciences

Tau Kappa Alpha, 4; Student-Faculty Congress, 3, 4; Debating, 1, 2, 3, 4, Manager, 4.

CHARLES EDWARDS • •

Brooklyn, N. Y. B.S. in Commerce and Finance

Sigma Chi

Commerce and Finance Club, 2, 3, 4; Booster Club, 3, 4; Phi Mu Alpha, 2, 3; Alpha Mu Beta, 4; C.A., 2, 3, 4; Football, 1; Boxing, 1; Intramural Sports, 1, 2, 3, 4; Fraternity President, 4; Bucknellian, 1; Mixed Chorus, 2, 3, 4; Glee Club, 2, 3, 4.

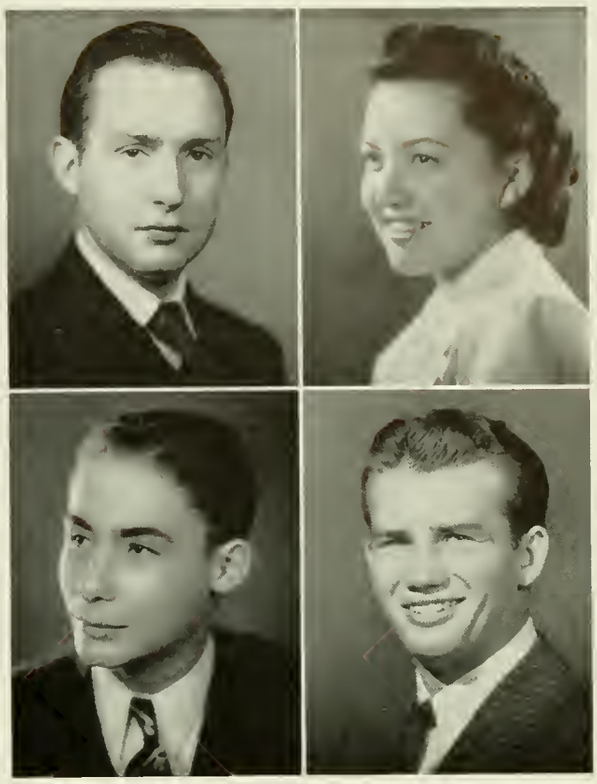

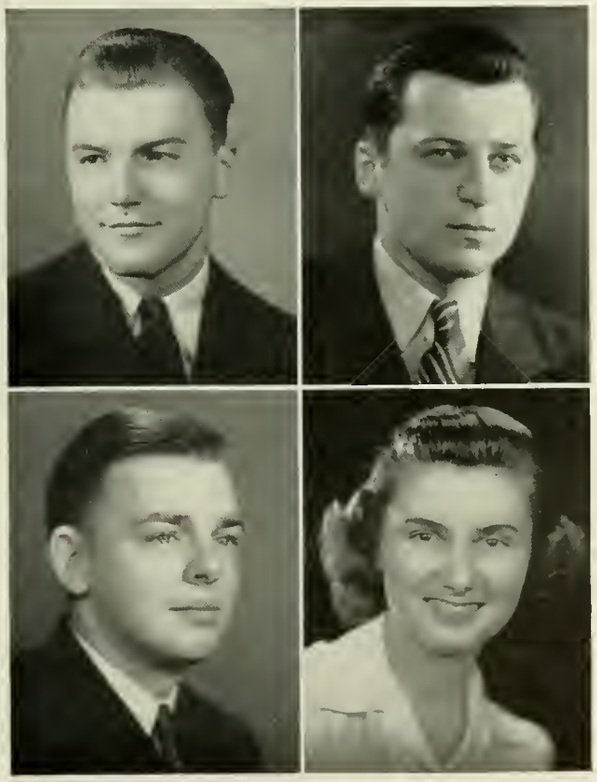

HARRY LEVERING DOENGES, JR. • •

Philadelphia, Pa. B.S. in Commerce and Finance

Lambda Chi Alpha

Torch and Scroll, 4; "B" Club, 4; Dormitory Counselor, 2, 3; C.A., 1, 2, 3, 4; Dance Committee, 3; Baseball, 2, 3; Intramural Sports, 1, 2, 3, 4.

FRANK LEONARD DONNELLY • •

Plymouth, Pa. B.S. in Electrical Engineering

American Institute of Electrical Engineers, 3, 4.

WILLIAM FRANCIS DOWDELL • •

Kingston, Pa. B.S. in Biology

Student Campus Club

C.A., 2, 3; Intramural Sports, 2.

ANNE ALICE DUNKELBERGER • •

Kutztown, Pa. A.B. in English

Delta Delta Delta

C.A., 2, 3, 4; Cap and Dagger, 2, 3, 4; Intramural Sports, 2, 3, 4; May Day, 2, 3; L'Agenda, 3, 4; Mixed Chorus, 2, 3, 4; Glee Club, 2, 3, 4.

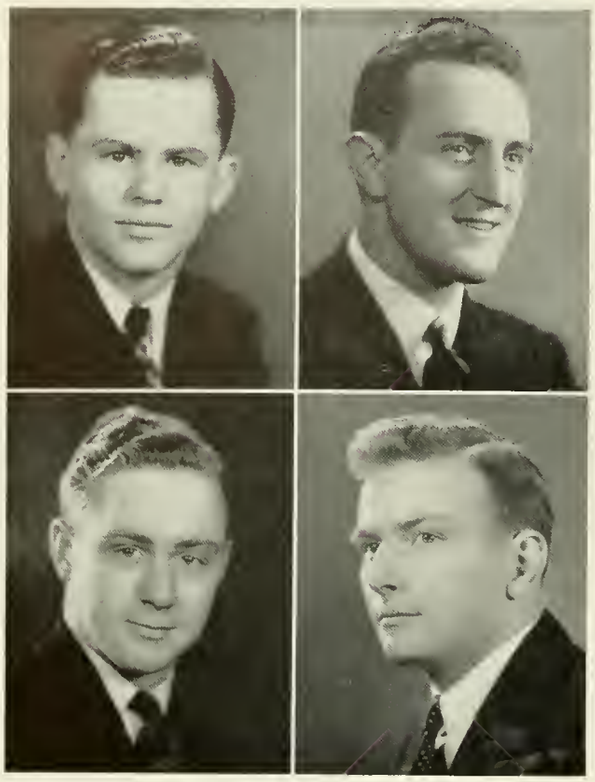

MYRON DAVID EISENBERG • •

Brooklyn, N. Y. A.B. in Political Science

Theta Alpha Phi, 2, 3, 4; Cap and Dagger, 1, 2, 3, 4, President, 4.

WILLIAM WALTER EITEL • •

Clifton, N. J. A.B. in Mathematics

Kappa Sigma

Booster Club, 3, 4; C.A., 2, 3, 4; Intramural Sports, 2, 3, 4; Mixed Chorus, 2; Glee Club, 2, 3; University of Columbia, 1.

JOSEPH ELGERT • •

Nanticoke, Pa. B.S. in Biology

Federal Union, 4; Cap and Dagger, 4.

ROBERT MICHAEL ELLIS • •

Camp Hill, Pa. B.S. in Commerce and Finance

Delta Mu Delta, 3; Commerce and Finance Club, 2, 3; Intramural Sports, 2, 3.

VIRGINIA MAE ENGLE • •

Philadelphia, Pa.

A.B. in Social Sciences and English

Delta Delta Delta

Delta Phi Alpha, 2, 3; Kappa Delta Epsilon, 3, 4; Torch and Scroll, 4; Alpha Lambda Delta, 1; C.A., 1, 2, 3, 4; Pan-Hellenic Council, 3, 4, President, 4; May Day, 1, 2, 3; Student-Faculty Congress, 4; W.A.A., 2, 3, 4; W.S.G.A., 4; International Relations Club, 2, 3, 4; Booster Club, 3, 4; Mortar Board, 4.

LLEWELLYN ARTHUR EYSTER • •

Sunbury, Pa. B.S. in Commerce and Finance

"B" Club, 4; Booster Club, 3, 4; Commerce and Finance Club, 3, 4; Football, 1, 2, 3, 4.

LOIS REBECCA FARLEY • •

New Columbia, Pa. B.S. in Education

Pi Mu Epsilon, 3, 4; Phi Sigma, 3, 4; Kappa Delta Epsilon, 4; C.A., 1, 2, 3, 4; May Day, 2.

DAVID ELI FARQUHAR • •

Monessen, Pa. B.S. in Biology

Sigma Chi

Student Board of Health, 4; C.A., 3, 4; Intramural Sports, 2, 3, 4.

MARGARET ANN FARRELL • •

Wilmington, Del. B.S. in Commerce and Finance
Alpha Chi Omega

Commerce and Finance Club, 1, 2, 3, 4; C.A., 1; Intramural Sports, 1, 2, 3, 4; Sorority President, 4; May Day, 1, 2, 3; Band, 1, 2, 3; Class Officer, 3; Freshman Week Committee, 4.

WILLIAM JONAS FIDLER • •

Shamokin, Pa. A.B. in Sociology

Phi Eta Sigma, 2; Pi Mu Epsilon, 2; International Relations Club, 2; C.A., 1, 2, 3, 4; Intramural Sports, 2, 3, 4, Manager, 4; L'Agenda, 3; Bucknellian, 2, 3; C.A. Handbook, 3.

BETTY FLECKENSTINE • •

York, Pa. A.B. in Social Sciences
Student Campus Club

History Club, 2; Alpha Lambda Delta, 1; Sigma Tau Delta, 2, 3, 4; Delta Phi Alpha, 3, 4; Kappa Delta Epsilon, 3, 4; C.A., 1, 2, 3, 4; May Day, 3; Mixed Chorus, 1, 2, 3, 4; Glee Club 1, 2, 3, 4.

JOHN ALAN FOX • •

Narberth Pa. A.B. in Economics
Kappa Sigma

Sigma Alpha Kappa, 3, 4; C. A., 1, 2, 3, 4; Intramural Sports, 3, 4; Glee Club, 1, 2.

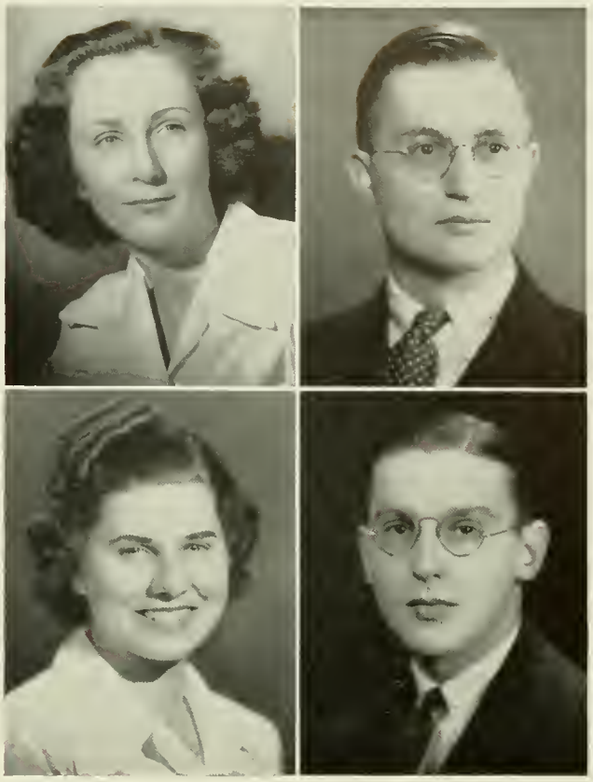

ROBERT CLARE FRANTZ • •

St. Clair, Pa. B.S. in Biology

Dormitory Counselor, 3, 4.

ROBERT ALLEN FREDRICKSON

Hillside, N. J. B.S. in Commerce and Finance
Delta Sigma

Aviation Club, 2, 3; Intramural Sports, 1, 2, 3, 4; Commerce and Finance Club, 2, 3, 4; C.A., 1, 2, 3, 4; Dance Committee, 2.

ELEANOR MARY FRITH • •

Williamsport, Pa. A.B. in English and Latin
Phi Mu

Alpha Lambda Delta, 1; Sigma Tau Delta, 2, 3, 4; Theta Alpha Phi, 3, 4; Cap and Dagger, 1, 2, 3, 4; Intramural Sports, 1, 2; May Day, 2; C.A. Handbook, 1, 2.

MICHAEL COSTAS GADINIS • •

Astoria, Long Island, N. Y.
B.S. in Civil Engineering

Theta Alpha Phi, 3, 4; American Society of Civil Engineers, 1, 2, 3, 4; C.A., 1, 2, 3, 4; Cap and Dagger, 2, 3, 4.

ROBERT BENJAMIN GEORGE • •

Minersville, Pa. B.S. in Commerce and Finance
Kappa Sigma

Delta Mu Delta, 3, 4; Commerce and Finance Club, 3, 4; Student Counselor, 3, 4; Booster Club, 3, 4; Torch and Scroll, 3, 4; Intramural Sports, 2, 3, 4; C.A. Handbook, 3; Senior Tribunal, 3.

MARY FRANCES GILSON • •

Erie, Pa. A.B. in Sociology
Pi Beta Phi

Pi Delta Epsilon, 4; Theta Alpha Phi, 4; Alpha Lambda Delta, 1; Mortar Board, President, 4; Senior Honor House, 4; Kappa Delta Epsilon, 4; C.A., 1, 2, 3, 4; Cap and Dagger, 1, 2, 3, 4; Spanish Club, 3, 4; C. A. Handbook, 1, 2, 3; L'Agenda, 1, 2, 3, 4.

DONALD WHITTAM GLOVER • •

Vineland, N. J. B.S. in Chemistry
Phi Kappa Psi

Alpha Chi Sigma, 3.

FREDERICK GOLDEN • •

Baldwin, Long Island, N. Y.
B.S. in Commerce and Finance
Student Campus Club

Phi Eta Sigma, 1; Delta Mu Delta, 3, 4; Pi Delta Epsilon, 3, 4; C.A., 1, 2, 3, 4; Freshman Football, 1; Intramural Sports, 1, 2, 3, 4; Bucknellian, 1, 2, 3; C.A. Handbook, 2, 3, 4; Student-Faculty Congress, 4.

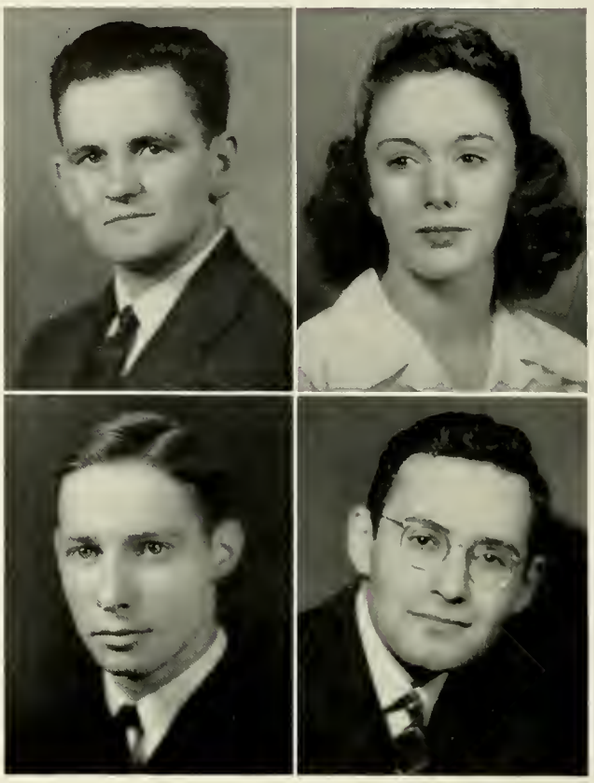

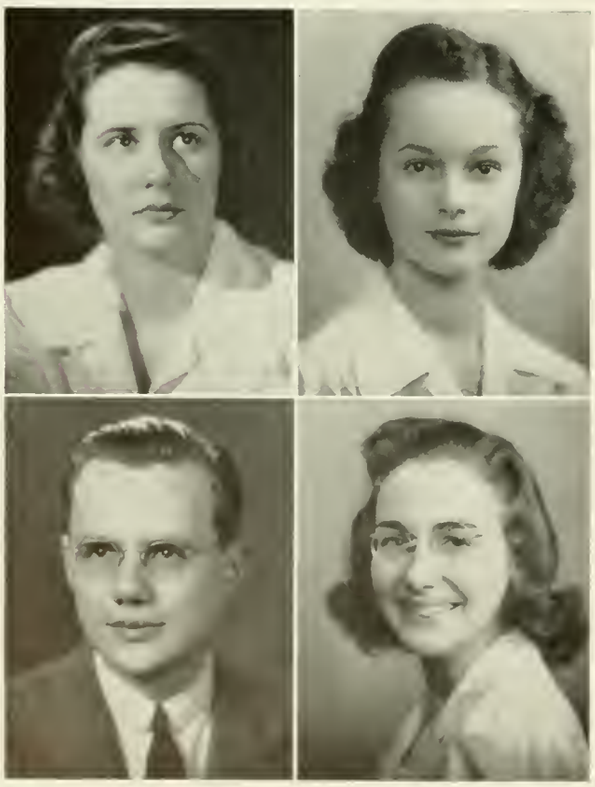

BERNICE ELOISE GARBER • •

Lancaster, Pa. B.S. in Education
Delta Delta Delta

Pi Delta Epsilon, 4; History Club, 3; Sociology Club, 2; International Relations Club, 3; C.A., 1, 2, 3, 4; Intramural Sports, 1, 2, 3, 4; Sorority President, 4; May Day, 1, 2, 3; L'Agenda, 3, 4.

MARY VIRGINIA GEBHARDT • •

Palmerton, Pa. A.B. in Economics
Alpha Chi Omega

Sociology Club, 3, 4; Commerce and Finance Club, 1, 2, 3, 4; C.A., 3, 4; May Day, 2, 3; Band, 1, 2, 3, 4; Class Officer 4.

JACK CHALMERS GEISS • •

Elizabethville, Pa. B.S. in Education
Student Campus Club

American Society of Mechanical Engineers, 1, 2, 3, 4; Soccer, 1, 2, 3; Intramural Sports, 1, 2, 3; Senior Tribunal, 4.

CAROLYN ANN GEMMILL • •

York, Pa. A.B. in English and Social Sciences

Kappa Delta Epsilon, 3, 4; History Club, 1, 2, 3; Spanish Club, 2; Freshman Week Committee, 4; C.A., 1, 2, 3, 4; Sorority President, 4; May Day, 2; C.A. Handbook, 2.

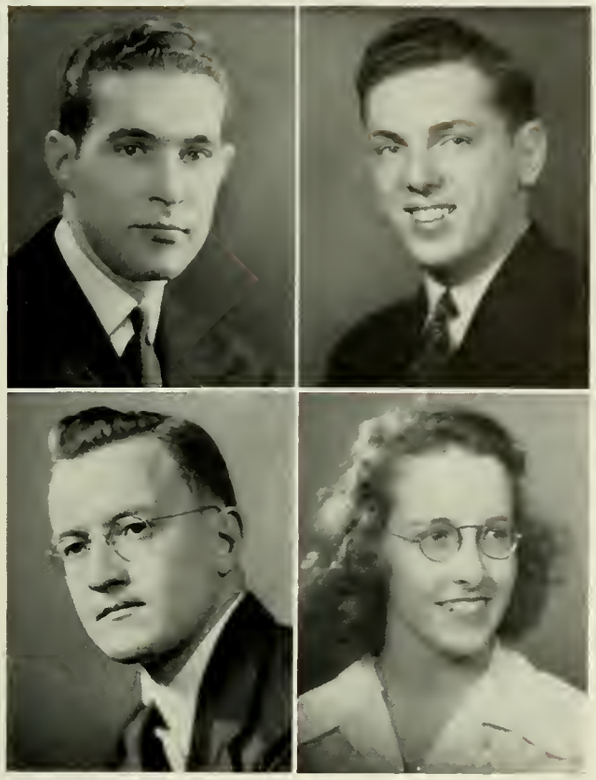

GEORGE LEWIS GOOD • •

Altoona, Pa. B.S. in Commerce and Finance
Phi Gamma Delta

Booster Club Director, 3, 4; "B" Club, 4; C.A., 1, 2, 3, 4; Dance Committee, 3; Varsity Track, 3, 4; Varsity Basketball, 2; Varsity Soccer, 4; Intramural Sports, 1, 2, 3, 4; Mixed Chorus, 2; Band, 1, 2, 3; Glee Club, 1, 2, 3, 4; Orchestra, 1; Senior Tribunal, 4.

CONRAD WILLIAM GRAHAM • •

Scranton, Pa. B.S. in Education
Phi Kappa Psi

C.A., 1, 2, 3, 4; Cap and Dagger, 1, 2; Intramural Sports, 1, 2, 3, 4.

ROBERT SAMUEL GRAHAM • •

Ashley, Pa.
A.B. in Religion, Philosophy and Psychology
Lambda Chi Alpha

Kappa Phi Kappa, 4; C.A., 3, 4; Cap and Dagger, 3, 4; Glee Club, 3.

HELEN EMILY GREENLEAF • •

Long Branch, N. J. B.S. in Biology
Student Campus Club

Phi Sigma, 2, 3, 4; Alpha Lambda Delta, 1; C.A., 1, 2, 3, 4; Mixed Chorus, 2; Glee Club, 2.

EARL ROBERT GROSE • •

Beckley, W. Va.
A.B. in Psychology, Religion, Philosophy
Alpha Chi Mu

C.A., 1, 2, 3, 4; Glee Club, 1, 2, 3, 4; Mixed Chorus, 1; Varsity Boxing, 2, 4; Intramural Sports, 1, 2, 3, 4; Ministerial Club 3, 4; Student Board of Health, 3, 4; Fraternity President, 4; Dance Committee, 2.

SARA JANE GUNDY • •

Altoona, Pa. A.B. in Sociology
Pi Beta Phi

Commerce and Finance Club, 1; Sociology Club, 2, 3, 4; C.A., 1, 2, 3, 4; May Day, 1, 2.

FREDERICK BROWNING HAMILTON, JR. • •

Dalton, Pa. B.S. in Education
Delta Sigma

Sigma Alpha Kappa, 2, 3, 4; C.A., 1, 2, 3, 4; Cap and Dagger, 2, 3; Dance Committee, 2; Varsity Track, 1; Intramural Sports, 1, 2, 3, 4.

THEODORE EMANUEL HAMMER • •

Meriden, Conn. B.S. in Electrical Engineering
Alpha Chi Mu

Radio Club, 1, 2, 3, 4; C.A., 3, 4; Cap and Dagger, 3, 4; Sigma Alpha Kappa, 1, 2, 3, 4; Engineer in Bucknell Radio Workshop, 3, 4.

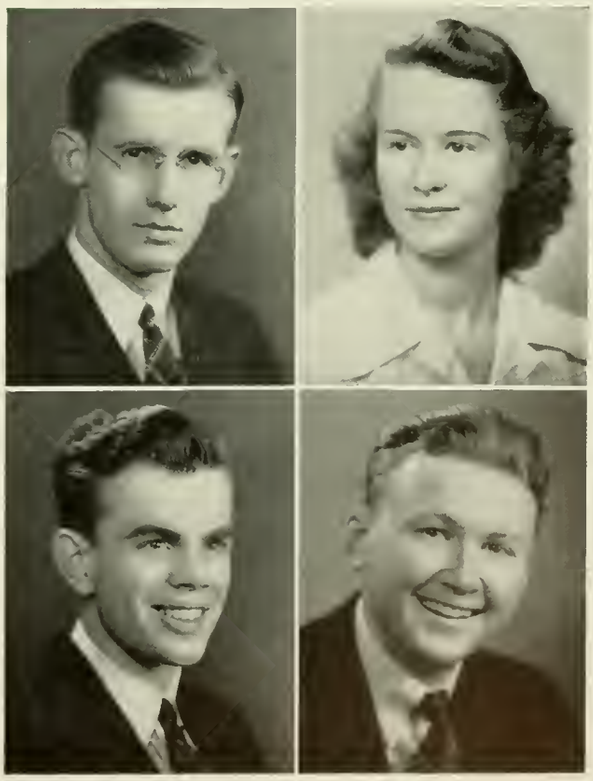

JOSEPH JOHN HANSON • •
Milton, Pa. A.B. in Religion

HOWARD GRIMSHAW HARTZELL • •
Oaklyn, N. J.
A.B. in Religion, Philosophy and Psychology

Phi Eta Sigma, 2; Delta Phi Alpha, 1, 2, 3, 4; Preministerial group, 1, 2, 3, 4; C.A., 1, 2, 3, 4; Cap and Dagger, 1; Intramural Sports, 1, 2; Debating, 1, 4.

WILLIAM FERDINAND HASSELBERGER • •
Mt. Vernon, N. Y. B.S. in Chemical Engineering
Phi Gamma Delta

American Institute of Chemical Engineering, 2, 3, 4; C.A., 2; Intramural Sports, 1, 2, 3.

EUGENE DONALD HAYES • •
Rome, N. Y. B.S. in Commerce and Finance
Sigma Alpha Epsilon

Commerce and Finance Club, 1, 2, 3, 4; Newman Club, 1, 2, 3, 4; "B" Club, 3; Dance Committee, 2; Varsity Football, 2, 3, 4; Intramural Sports, 1, 2, 3, 4.

LOIS ELEANOR HAYWARD • •
Nutley, N. J. A.B. in Biology
Alpha Chi Omega

Student Board of Health, 2; C.A., 2; Cap and Dagger, 1; Intramural Sports, 4; May Day, 1, 2, 3; Band, 1, 2, 3, 4.

JEAN ELEANOR HECHLER • •
Mt. Carmel, Pa. B.S. in Education
Student Campus Club

Honor House, 4; Alpha Lambda Delta, 1; Torch and Scroll, 4; C.A., 3, 4; Intramural Sports, 1, 2, 3; May Day, 1, 2, 3; Band, 1, 2; W.A.A., 1, 2, 3, 4, Vice-President, 4; W.S.G.A., 3; Class Officer, 2; Mortar Board, 4.

STANLEY PHILIP HENNING • •
Trucksville, Pa. B.S. in Mechanical Engineering
Sigma Phi Epsilon

American Society of Mechanical Engineers, 2, 3, 4; Aviation Club, 2, 3; Engineering Club, 1, 2; C.A., 2, 3, 4; Intramural Sports, 1, 2, 3, 4.

JAMES RENTON HIND • •
Maplewood, N. J. B.S. in Commerce and Finance
Sigma Phi Epsilon

Pi Delta Epsilon, 3, 4; C.A., 1, 2, 3, 4; Dance Committee, 2; Intramural Sports, 1, 2, 3, 4; Inter-Fraternity Council, 3, 4; Bucknellian, 1, 2, 3, 4; Mixed Chorus, 1; Glee Club, 1, 2, 3, 4; Board of Publications, 4; Booster Club Director, 3, 4, Aviation Club, 2, 3, 4.

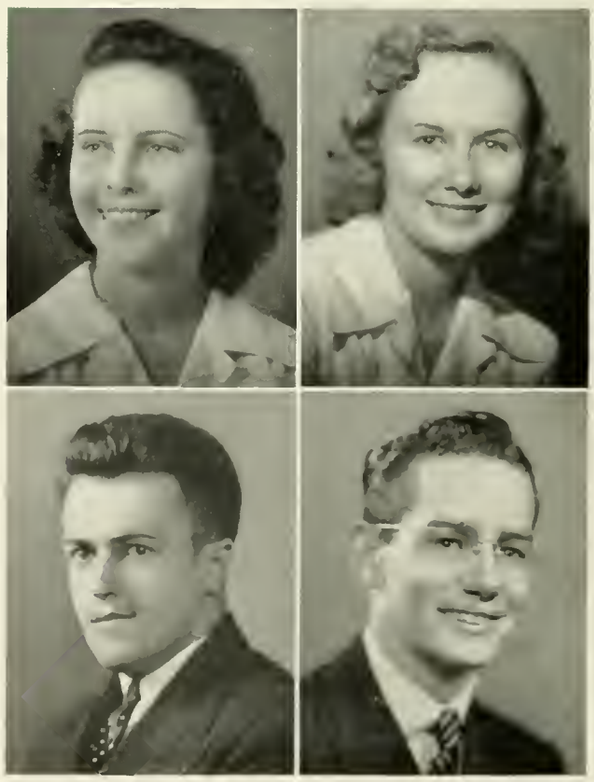

DOROTHY LOUISE HUGHES • •
Wilkes-Barre, Pa.
A.B. in French and Social Sciences
Pi Beta Phi

Senior Counselor, 4; C.A., 3, 4; Cap and Dagger, 3, 4; Mixed Chorus, 3, 4; Glee Club, 3, 4.

WILLIAM CURRIE HULLEY • •
Pittsburgh, Pa. B.S. in Biology
Phi Gamma Delta

Phi Sigma, 3, 4; Phi Eta Sigma, 1; Booster Club, 4, C.A., 1, 2; Intramural Sports, 1, 2, 3, 4; Fraternity President, 4; Bucknellian, 4; Mixed Chorus, 1, 2; Band, 1, 2, 3; Glee Club, 1, 2, 3, 4.

JOHN MILLER HUSTLER • •
Perth Amboy, N. J. B.S. in Chemistry
Sigma Chi

Alpha Chi Sigma, 2, 3, 4; Delta Phi Alpha, 3, 4; American Institute of Chemical Engineers, 1, 2, 3; Photography Club, 1, 2; Intramural Sports, 1.

HENRY ROSS JACKMAN • •
Rockville Centre, N. Y.
B.S. in Commerce and Finance
Phi Gamma Delta

Commerce and Finance Club, 3, 4; Dance Committee, 3; Intramural Sports, 1, 2, 3, 4; Bucknellian, 3; Intramural Council, 3, 4.

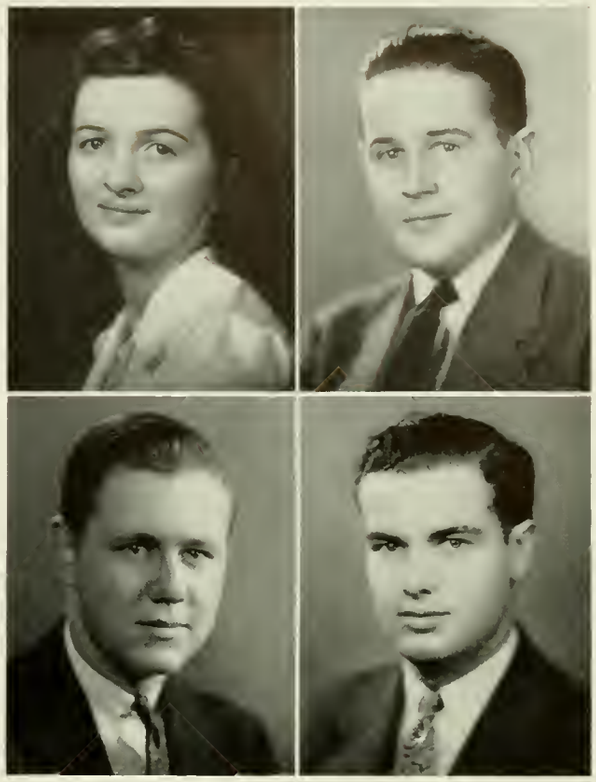

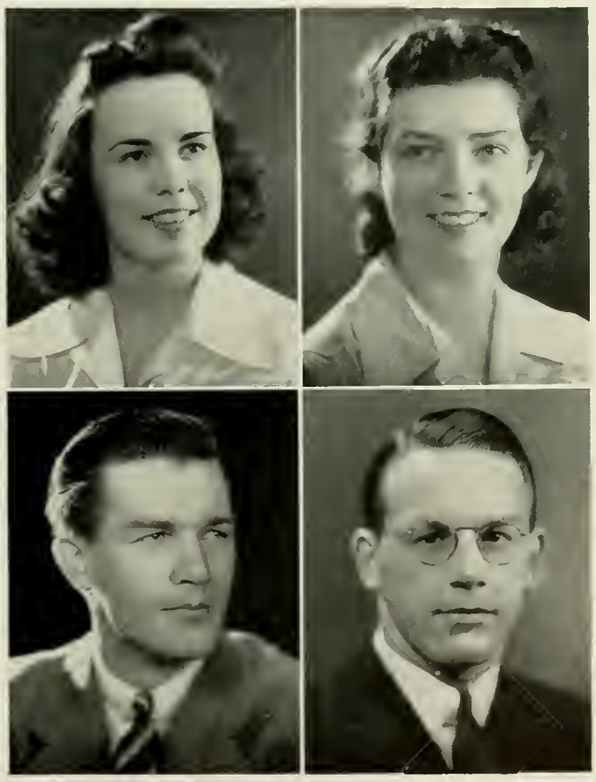

MARIE TALMAGE HIRONS • •
Wilmington, Del. A.B. in English
Alpha Chi Omega

Sigma Tau Delta, 2, 3, 4; Sociology Club, 3, 4; Spanish Club, 3; C.A. 4; Cap and Dagger, 1; Mixed Chorus, 2, 3, 4; Glee Club, 2, 3, 4.

MARY ELIZABETH HITCHCOCK • •
Lewisburg, Pa. B.S. in Biology
Phi Mu

Alpha Lambda Delta, 1; Phi Sigma, 3, 4; C.A., 1, 2, 3; May Day, 2.

OSCAR OWEN HOFFMAN, JR. • •
North Wales, Pa. B.S. in Mechanical Engineering
Sigma Chi

American Institute of Mechanical Engineers, 4; "B" Club, 3, 4; C.A., 3, 4; Boxing, 3; Intramural Sports, 1, 2, 3, 4; Mixed Chorus, 1; Glee Club, 1, 2, 4.

ROBERT HORACE HOPKINS • •
Wilkes-Barre, Pa. B.S. in Commerce and Finance
Lambda Chi Alpha

Student-Faculty Congress, 1, 2; Glee Club, 3, 4; International Relations Club, 3, 4; C.A., 3, 4; Booster Club, 4; Economics Club, 3, 4; Intramural Sports, 3, 4.

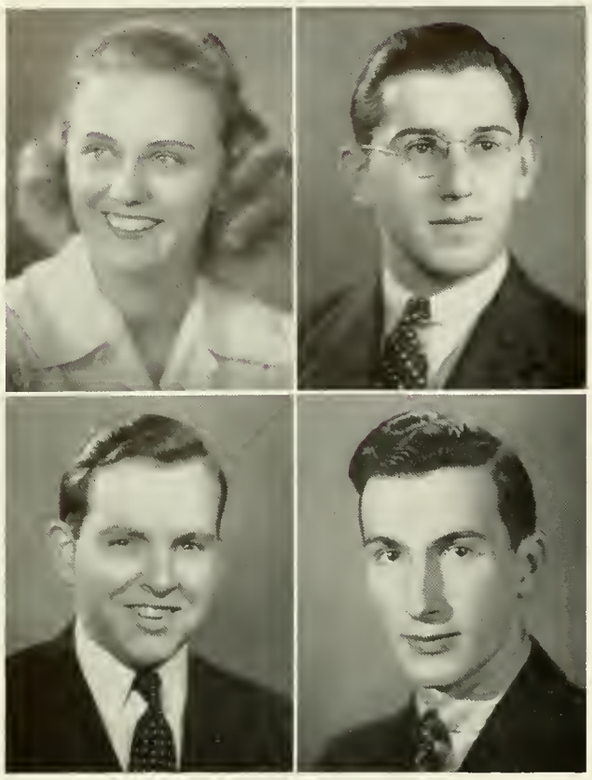

ALMA MILLER JACOBS • •

Norristown, Pa. B.S. in Commerce and Finance
Phi Mu

Theta Alpha Phi, 2, 3, 4; Delta Phi Alpha, 2, 3, 4; Pi Delta Epsilon, 4; C.A., 1, 2, 3, 4; Cap and Dagger, 1, 2, 3, 4; Intramural Sports, 1, 2, 3, 4; May Day, 1, 2; C.A. Handbook, Business Manager, 3; W.S.G.A., 4; Board of Publications, 3, 4.

ARTHUR GUSTAVE JACOBSON • •

Staten Island, N. Y. B.S. in Commerce and Finance
Sigma Alpha Mu

C.A., 1, 2, 3, 4; Intramural Sports, 1, 2, 3, 4; Bucknellian, 1, 2, 3; Booster Club, 3, 4; Commerce and Finance Club, 1, 2, 3, 4.

DUDLEY SMITH JAMES • •

Wilkes-Barre, Pa. B.S. in Commerce and Finance
Lambda Chi Alpha

C.A., 3, 4; Cap and Dagger, 3, 4; Intramural Sports, 4.

MALCOLM JAMES • •

Easton, Pa. B.S. in Commerce and Finance

Commerce and Finance Club, 1, 2, 3, 4; Intramural Sports, 1, 2, 3, 4.

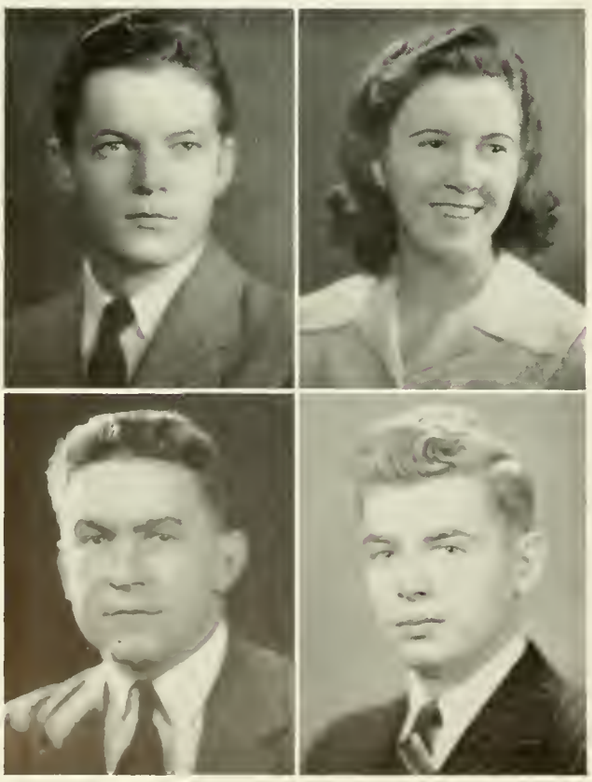

WILLIAM STECK JOHNSON • •

Lewisburg, Pa. A.B. in Economics
Sigma Chi

"B" Club, 2, 3, 4; Spanish Club, 1, 2, 3; Dance Committee, 2; Freshman Football, 1; Golf, Captain, 1, 2, 3, 4; Soccer, 3, 4; Intramural Sports, 1, 2, 3, 4.

CATHERINE JONES • •

Scranton, Pa. A.B. in Social Sciences
Delta Delta Delta

Kappa Delta Epsilon, 3, 4; Senior Counselor, 4; House of Representatives, 4; C.A., 3, 4; Cap and Dagger, 3, 4.

CHARLES FREDERICK KALB • •

Sunbury, Pa. B.S. in Chemical Engineering

American Institute of Chemical Engineers, 4; Beta Epsilon Sigma, 4; Pi Mu Epsilon, 4.

WILLIAM RICHARD KAUFFMAN • •

Lewisburg, Pa. B.S. in Civil Engineering
Delta Sigma

Soccer, 2, 3, 4; Intramural Sports, 1, 2, 3, 4.

ROBERT MACKENZIE KERR • •

Wilkes-Barre, Pa. B.S. in Biology
Student Campus Club

C.A., 3, 4; May Day, 3, 4; Band, 3, 4; Orchestra, 3, 4.

HAROLD ARLINGTON KERSTETTER • •

Sunbury, Pa. B.S. in Chemistry
Sigma Chi

Alpha Chi Sigma, 2, 3, 4; Phi Eta Sigma, 1, 2; Intramural Sports, 3, 4; Bucknellian, 3, 4; Mixed Chorus, 2, 3; Glee Club, 2, 3, 4; Student-Faculty Congress, 4; Dormitory Counselor, 3, 4.

LOIS ANNE KIGGINS • •

Elizabeth, N. J. A.B. in Sociology

Sociology Club, 3, 4; Mu Phi Epsilon, 3, 4, Vice-President, 4; C.A., 3, 4; L'Agenda, 4; Mixed Chorus, 1, 2, 3, 4; Glee Club, 1, 2, 3, 4.

ARTHUR VICTOR KLEINDIENST • •

Maplewood, N. J. B.S. in Commerce and Finance
Phi Kappa Psi

Commerce and Finance Club, 1, 2, 3, 4; Boxing, 3, 4; Intramural Sports, 1, 2, 3, 4.

LOIS ELLEN KNERR • •

Roselle Park, N. J. A.B. in Sociology
Delta Delta Delta

Sociology Club, 2, 3, 4; International Relations Club, 4; C.A., 1, 2, 3, 4; Cap and Dagger, 1, 2, 3, 4; May Day, 1, 2, 3; L'Agenda 3, 4; Bucknellian, 3; Band, 2 3, 4.

ROBERT CORNEAU KOEGLER • •

Maplewood, N. J. A.B. in Economics
Kappa Sigma

Commerce and Finance Club, 1, 2; C.A., 1; Baseball, 2; Intramural Sports, 1, 2, 3, 4.

DAVID HENRY KORNHAUSER • •

Upper Darby, Pa. A.B. in English
Sigma Chi

Phi Eta Sigma, 1, 2; Theta Alpha Phi, 2, 3, 4; Cap and Dagger, 1, 2, 3, 4; Bucknellian, 1, 2.

MARGUERITE REPA KRASHKEVICH • •

Wilkes-Barre, Pa. B.S. in Commerce and Finance
Kappa Delta

Commerce and Finance Club, 3, 4; C.A., 3, 4; Cap and Dagger, 3, 4; Intramural Sports, 3; Mixed Chorus, 3, 4; Glee Club, 3, 4.

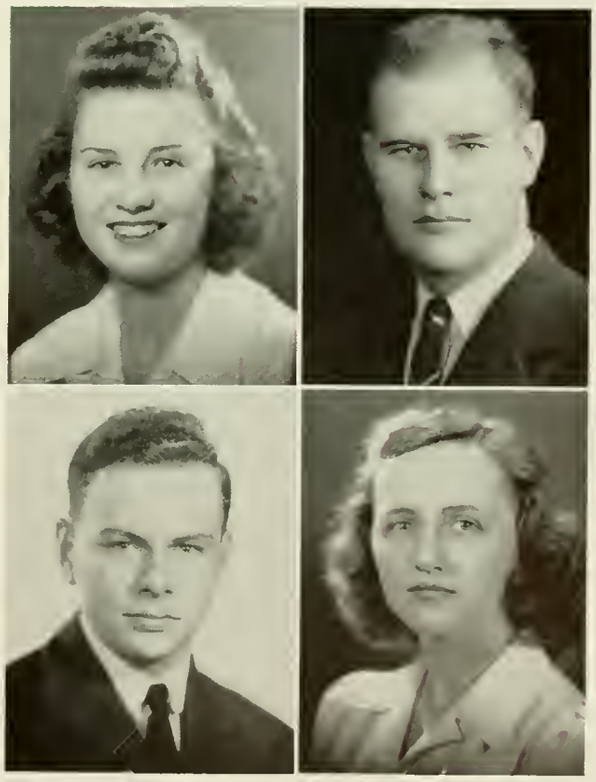

VERA MAE LEIN • •

Long Island, N. Y. A.B. in English

Pi Beta Phi

History Club, 1, 2, 3, 4; Sociology Club, 4; Newman Club, 1, 2, 3, 4; Spanish Club, 1, 2; C.A., 1, 2, 3, 4; May Day, 1, 2; Bucknellian, 2, 3, 4.

JOHN RICHARD LEPKE • •

Brooklyn, N. Y.

A.B. in Philosophy, Psychology and Religion

International Relations Club, 1, 2, 3; C.A., 1, 2, 3, 4; Debating, 4.

MIRIAM LESHER • •

Northumberland, Pa.

A.B. in English and Social Sciences

Alpha Lambda Delta, 1; Spanish Club, 3, 4; International Relations Club, 2, 3; C.A., 4; May Day, 1, 2; Bucknellian, 1; Cap and Dagger, 4.

JOHN LEO LEWIS • •

Plains, Pa. B.S. in Mechanical Engineering

Beta Epsilon Sigma, 2, 3, 4; Pi Mu Epsilon, 3, 4; American Society of Mechanical Engineers, 3, 4; Newman Club, 3, 4.

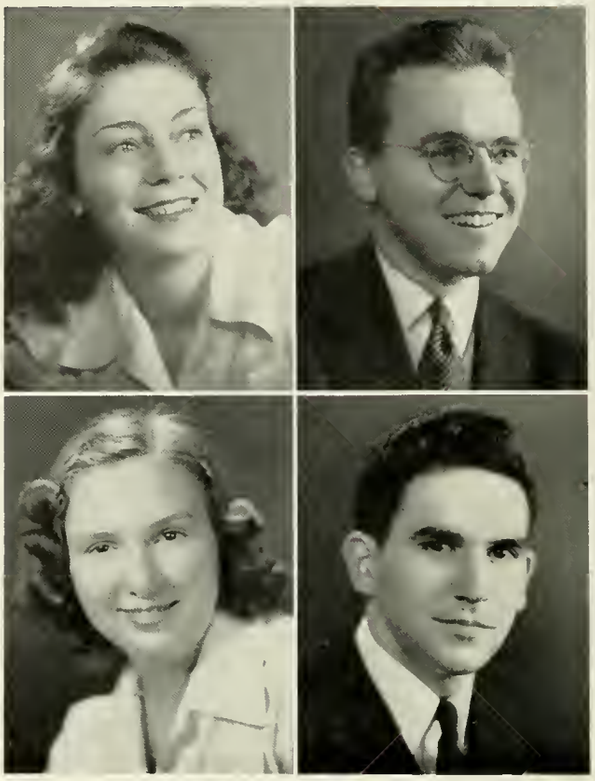

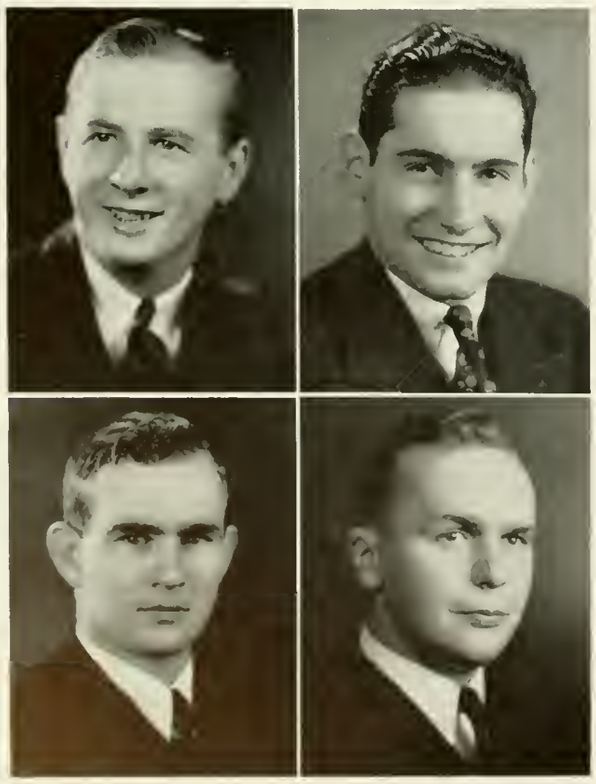

WILLIAM THEODORE KRESGE • •

Ocean Grove, N. J. A.B. in Economics

Kappa Delta Rho

Dance Committee, 3; Intramural Sports, 2, 3, 4; Fraternity President, 4; Bucknellian, 2; Band, 2, 3; Student Board of Health, 3.

ROBERT CONE LAMBERT • •

Lewisburg, Pa. A.B. in Social Sciences

Theta Alpha Phi, 4; Radio Workshop, 3, 4; Cap and Dagger, 3, 4; Bucknellian, 2, 3, 4; Antic, 4.

JOHN McKINNEY LAUDENSLAGER • •

Sunbury, Pa. A.B. in Psychology

International Relations Club, 3, 4; Sociology Club, 2, 3; C.A., 3, 4; Intramural Sports, 1, 2, 3, 4.

JOHN MASON LAWRENCE • •

South Orange, N. J. B.S. in Biology

Phi Gamma Delta

Student Board of Health, 3, 4; Booster Club, 3, 4; C.A., 1, 2; Intramural Sports, 2, 3, 4; Bucknellian, 4, Glee Club, 2, 3, 4; Debating, 1.

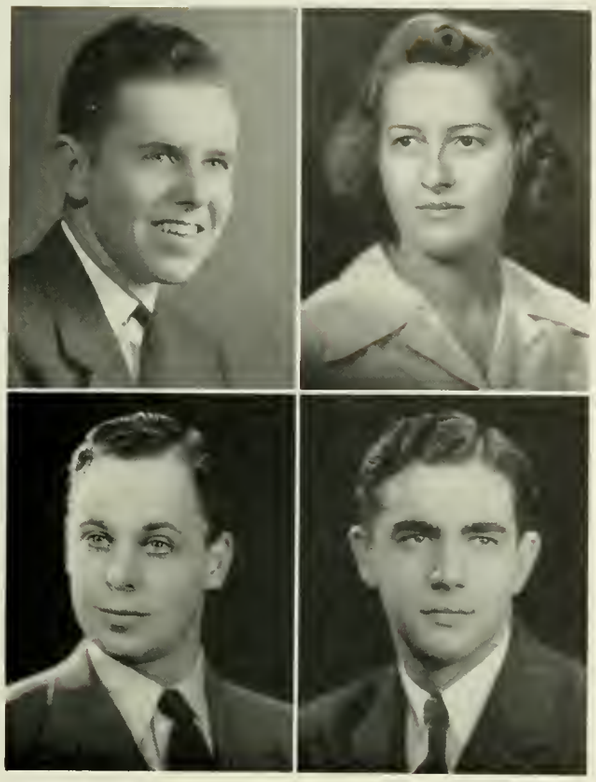

RICHARD THOMPSON LICHTERMAN • •

Plainfield, N. J. B.S. in Commerce and Finance
Phi Kappa Psi

Commerce and Finance Club, 1, 2, 3, 4; C.A., 1, 2, 3, 4; Cap and Dagger, 1, 2, 3; Intramural Sports, 1, 2, 3, 4; Bucknellian, 3; L'Agenda, 4.

ELEANOR MAE LINDELL • •

Elmira, N. Y. B.S. in Commerce and Finance
Kappa Delta

Kappa Delta Epsilon, 4; Commerce and Finance Club, 1, 2, 3, 4; May Day, 2, 3; C.A. Handbook, 2, 3; Mixed Chorus, 1; W.A.A., 3, 4.

ROBERT LLOYD LIPMAN • •

Brooklyn, N. Y. A.B. in Psychology
Sigma Alpha Mu

International Relations Club, 1, 2; Sociology Club, 1, 2; History Club, 1; C.A., 1, 2, 3, 4; Cap and Dagger, 1, 2, 3, 4; Intramural Sports, 1, 2, 3.

RALPH STANLEY LIVENGOOD • •

Hillsdale, N. J. B.S. in Education
Kappa Sigma

"B" Club, 2, 3, 4; Sociology Club, 4; Commerce and Finance Club, 4; Booster Club, 3, 4; C.A., 3, 4; Baseball, 1, 2, 3, 4; Intramural Sports, 1, 2, 3, 4.

JUNE ETHEL LOHMAN • •

Milton, Pa. A.B. in English
Phi Mu

Delta Phi Alpha, 4; International Relations Club, 4; History Club, 2, 3; C.A., 1, 2, 3, 4; Cap and Dagger, 1; May Day, 2, 3.

LYLE JUNE LONG • •

Hazleton, Pa. A.B. in Social Sciences
Delta Delta Delta

Sociology Club, 3; Booster Club, 4; C.A., 1, 2, 3, 4; Cap and Dagger, 2, 3, 4; Intramural Sports, 1, 2, 3; Bucknellian, 2; L'Agenda, 3, 4; May Day, 1, 2, 3.

MAURICE PAUL LONGO • •

Scranton, Pa. B.S. in Commerce and Finance
Kappa Delta Rho

Commerce and Finance Club, 3, 4; Newman Club, 3, 4; C.A., 3, 4; Dance Committee, 4; Intramural Sports, 1, 2, 3, 4; Inter-Fraternity Council, 4.

ELIZABETH ANNE LOWTHER • •

South Orange, N. J. A.B. in Political Science
Kappa Delta

Theta Alpha Phi, 4; Sociology Club, 3; C.A., 1, 2, 3, 4; Cap and Dagger, 1, 2, 3, 4; May Day, 1, 2.

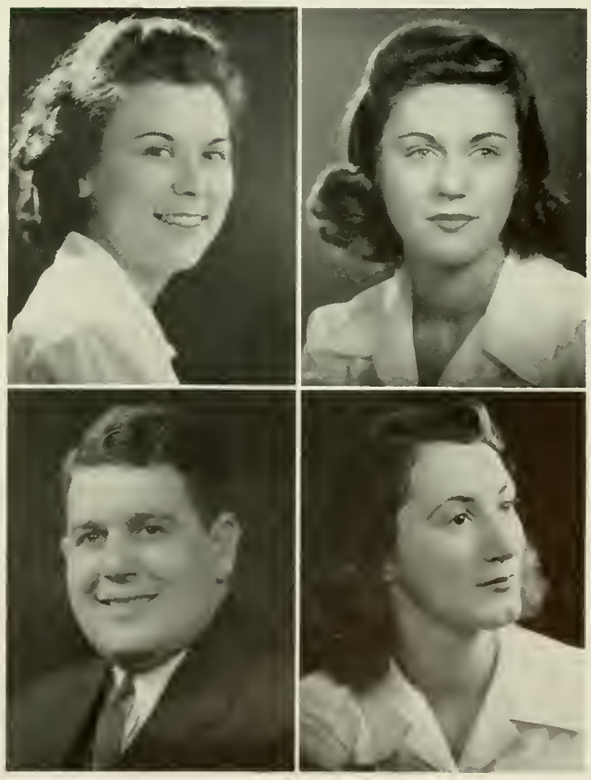

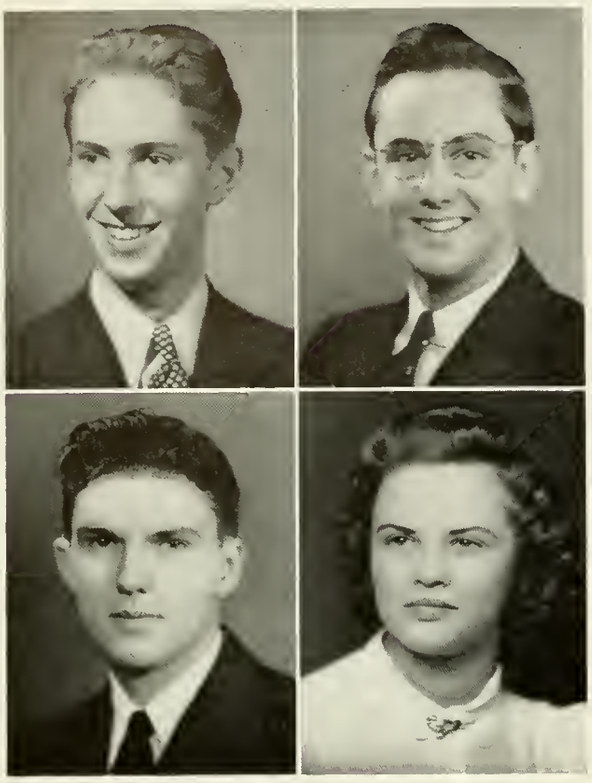

CLAUDE EDWARD MAINES • •

Newton, N. J. A.B. in Economics

Kappa Delta Rho

C.A., 1, 2, 3, 4; Dance Committee, 2; Intramural Sports, 1, 2, 3, 4; Inter-Fraternity Council, 3, 4; Band, 1, 2.

CLIFFORD WALTER MANNELLA • •

Audubon, N. J. A.B. in English

MATTHEW MELVIN MANSUY • •

Williamsport, Pa. B.S. in Biology

Sigma Alpha Epsilon

Student Board of Health, 1, 2, 3, 4; Newman Club, 1, 2, 3, 4; Dance Committees, 1, 2, 3, 4; Intramural Sports, 1, 2, 3, 4; Glee Club, 2, 3, 4; Class Officer, 3, 4; Senior Tribunal, 2.

LOIS ELVINA MARCEY • •

Lewisburg, Pa. A.B. in Mathematics and Sociology

Student Campus Club

C.A., 1, 2, 3; Sociology Club, 3.

MARION GERTRUDE MARTIN • •

Wilkes-Barre, Pa. A.B. in English and German

Student Campus Club

Delta Phi Alpha, 4; Kappa Delta Epsilon, 4; C.A., 3, 4; Cap and Dagger, 3, 4; May Day, 3; Mixed Chorus, 3, 4; House of Representatives, 4; Glee Club, 3, 4.

RICHARD ALEXANDER MATHIESON • •

Munhall, Pa. B.S. in Mechanical Engineering

Sigma Chi

American Society of Mechanical Engineers, 2, 3, 4; C.A., 3, 4; Intramural Sports, 1, 2, 3, 4; Glee Club, 1.

HELEN HUNT MATTISON • •

Athens, Pa. B.S. in Economics

Kappa Delta

C.A., 4; Cap and Dagger, 1; May Day, 2; Mixed Chorus, 3; Band, 2, 4; Glee Club, 3.

WEAT CARL MATUKAITIS • •

Plains, Pa. B.S. in Chemical Engineering

Beta Epsilon Sigma, 2, 3, 4; Pi Mu Epsilon, 3, 4; Alpha Chi Sigma, 3, 4; Newman Club, 3, 4; American Institute of Chemical Engineers, 3, 4.

PAUL RICHARD McHAIL • •

Export, Pa. A.B. in Biology

Sigma Phi Epsilon

Student Board of Health, 3, 4; Aviation Club, 2; C.A., 2, 3, 4; Intramural Sports, 2, 3, 4; Band, 1, 2, 3, 4.

INZA MADGE McNABB • •

Kenmore, N. Y. A.B. in Sociology

Alpha Chi Omega

Sociology Club, 3; C.A., 1, 2, 3, 4; L'Agenda, 4; Mixed Chorus, 1, 2; Band, 4; Glee Club, 1, 2.

JOHN IRA McQUILLEN • •

Clearfield, Pa. B.S. in Commerce and Finance

Sigma Alpha Epsilon

Commerce and Finance Club, 1, 2, 3, 4; Intramural Council, 3, 4; Dance Committee, 3; Baseball, 1; Intramural Sports, 1, 2, 3, 4; Student Faculty Congress, 3; Class Officer, 3.

MIRIAM GRACE MENSCH • •

Milton, Pa. B.S. in Commerce and Finance

Delta Zeta

Theta Alpha Phi, 4; Cap and Dagger, 3; May Day, 2; Antic, 4.

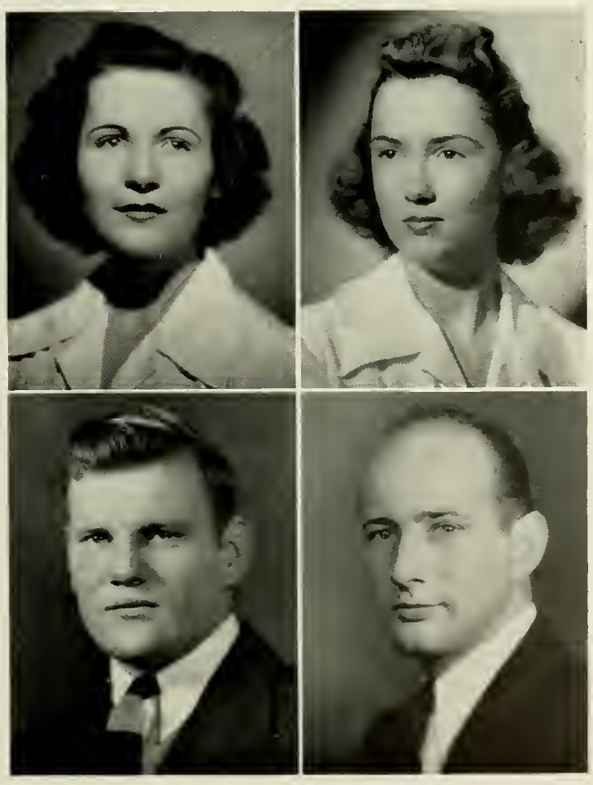

MARGARET RUTH MAUPIN • •

Bloomsburg, Pa. A.B. in History and Sociology

Delta Zeta

Theta Alpha Phi, 4; International Relations Club, 4; Federal Union Club, 4; Booster Club, 4; C.A., 3, 4; Cap and Dagger, 1, 2, 3, 4; Intramural Sports, 1, 2, 3, 4; May Day, 1, 2; Debating, 4.

ALBERTA RUTH McCREEDY • •

Elkins Park, Pa. B.S. in Commerce and Finance

Pi Beta Phi

Delta Mu Delta, 3, 4; Commerce and Finance Club, 1, 2, 3, 4; Senior Honor House, 4; C.A., 1, 2, 3, 4; Intramural Sports, 1, 2, 3, 4; Fraternity President, 4; May Day, 1, 2, 3; Mixed Chorus, 1, 2.

JOHN FREDERICK McELHANY • •

Lewistown, Pa. A.B. in English

Sigma Chi

Boxing, 2, 3, 4; Football, 2, 3, 4; Basketball, 4; Intramural Sports, 1, 2, 3, 4.

LEWIS MORRIS McGLINCY • •

Bridgeport, N. J. B.S. in Commerce and Finance

Newman Club, 4; Commerce and Finance Club, 4; "B" Club, 4; Football, 1, 2, 3, 4; Track, 3, 4; Intramural Sports, 1, 2, 3, 4.

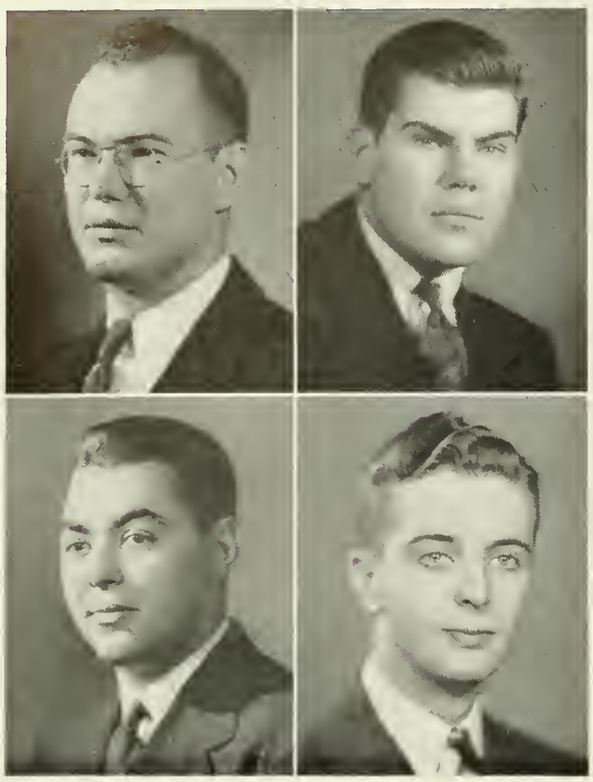

THOMAS OLIVER MEYER • •

Williamsport, Pa. A.B. in Mathematics

Student Campus Club

Phi Mu Epsilon, 1, 2; Delta Phi Alpha, 2, 3, 4; Kappa Phi Kappa, 3, 4; Pi Mu Epsilon, 3, 4; C.A., 1, 2, 3, 4; Cap and Dagger, 4; Glee Club, 2, 3.

FREDERICK ALBERT MICHEL • •

Forest Hills, N. Y. A.B. in English

Sigma Phi Epsilon

Theta Alpha Phi, 4; Aviation Club, 4; Booster Club, 4; C.A., 2, 3, 4; Cap and Dagger, 2, 3, 4; Dance Committee, 4; Intramural Sports, 2, 3, 4; Bucknellian, 1, 4.

VICTOR MILLER • •

Newburgh, N. Y. A.B. in Political Science

Sigma Alpha Mu

Booster Club, 4; C.A., 1, 2, 3, 4; Cap and Dagger, 3, 4; Intramural Sports, 1, 2, 3, 4; Bucknellian, 1, 2, 3; International Relations Club, 1; Dance Committee, 3.

PETER MINCK • •

Bergen, N. J. B.S. in Biology

Sigma Alpha Epsilon

Student Board of Health, 3, 4; C.A., 2; Intramural Sports, 1, 2, 3.

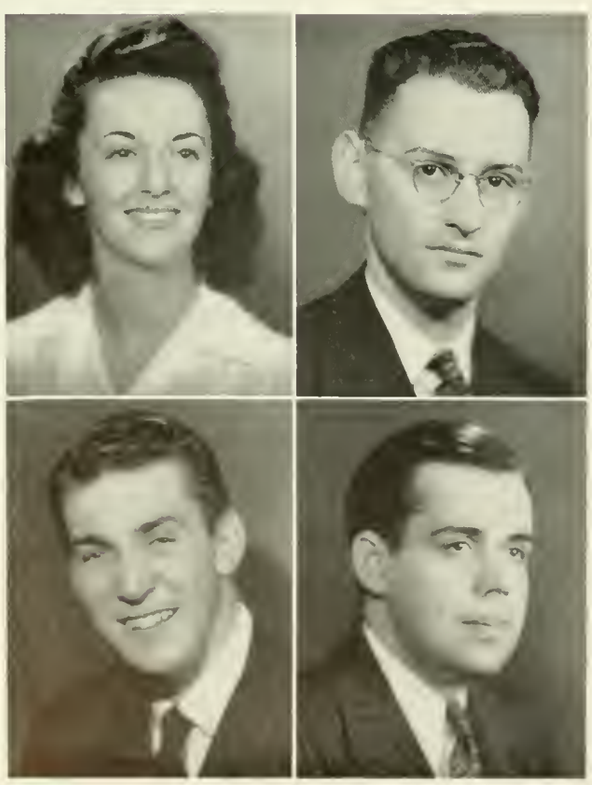

CAROLYN SARAH MINNER • •

Egypt, Pa. A.B. in Art

Delta Delta Delta

Mu Phi Epsilon, 4; Student Board of Health, 3; International Relations Club, 3, 4; C.A., 1, 2, 3, 4; Intramural Sports, 3, 4; May Day, 1, 2, 3; L'Agenda, 3, 4; Mixed Chorus, 1, 2, 3, 4; Glee Club, 1, 2, 3, 4.

LESHER ALBERT MITCHELL • •

Northumberland, Pa. B.S. in Chemical Engineering

Phi Eta Sigma, 1, 2; Beta Epsilon Sigma, 2, 3, 4; Pi Mu Epsilon, 3, 4; American Institute of Chemical Engineers, 1, 2, 3, 4; C.A., 1; Intramural Sports, 3.

ROBERT MORRISON • •

Staten Island, N. Y. B.S. in Commerce and Finance

Phi Gamma Delta

"B" Club, 2, 3, 4; Commerce and Finance Club, 3, 4; Booster Club, 3, 4; Pi Delta Epsilon, 4; C.A., 1, 2, 3, 4; Soccer, 2, 3, 4, Captain, 4; Intramural Sports, 1, 2, 3, 4; Bucknellian, 3, 4, Assistant Sports Editor, 4; Mixed Chorus, 1, 2; Glee Club, 1, 2, 3, 4; Senior Tribunal, 2.

WILLIAM ROBERT MORTON • •

West Pittston, Pa. B.S. in Electrical Engineering

Sigma Phi Epsilon

Beta Epsilon Sigma, 3, 4; Pi Mu Eta, 3, 4; American Institute of Electrical Engineers, 3, 4; Intramural Sports, 1, 2, 3, 4, Fraternity President, 4.

HARRIET JANE MYERS • •

Vandergrift, Pa. A.B. in English and Social Sciences
Pi Beta Phi

Pi Delta Epsilon, 3, 4; History Club, 3, 4; C.A., 1, 2, 3, 4; May Day, 2; L'Agenda, 2, 3, 4; Mixed Chorus, 1.

ROBERT EDWARD NAGLE • •

Wyoming, Pa. B.S. in Commerce and Finance

Junior College, 1, 2; Commerce and Finance Club, 3, 4; Cap and Dagger, 3, 4; Mixed Chorus, 3; Glee Club, 3, 4.

GEORGE LEROY NARBER • •

Lewisburg, Pa. B.S. in Commerce and Finance

Commerce and Finance Club, 3; C.A., 1, 2, 3, 4; Band, 2, 4.

JANE COLUMN NASH • •

Narberth, Pa. B.S. in Commerce and Finance
Delta Delta Delta

Commerce and Finance Club, 2, 3, 4; Cap and Dagger, 2, 3, 4; Intramural Sports, 2, 3, 4; L'Agenda, 3, 4.

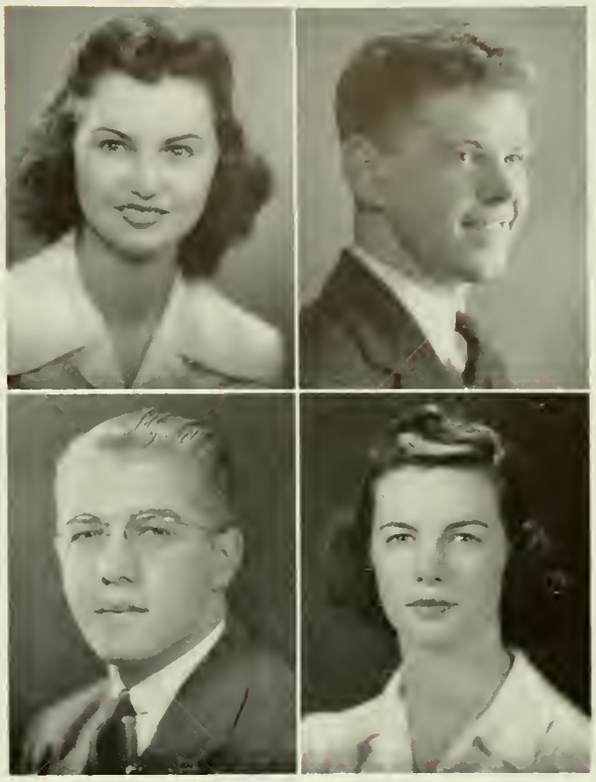

PHILIP CARL NETZEL • •

Wilkes-Barre, Pa. B.S. in Mechanical Engineering
Sigma Phi Epsilon

American Society of Mechanical Engineers, 3, 4; Aviation Club, 2, 3; Engineering Club, 1, 2; C.A., 2, 3, 4; Intramural Sports, 1, 2, 3, 4.

ROBERT JOHN NOLAN • •

Trenton, N. J. B.S. in Commerce and Finance
Phi Gamma Delta

Newman Club, 1, 2, 3, 4; "B" Club, 2, 3, 4; Basketball, 2, 3, 4; Baseball, 2, 3, 4; Student-Faculty Congress, 3, 4; Intramural Sports, 1, 2, 3, 4.

FRANK NONEMAKER, JR. • •

Camp Hill, Pa. B.S. in Mechanical Engineering
Alpha Chi Mu

Band, 1, 2, 3, 4; American Society of Mechanical Engineers, 2, 4; Intramural Sports, 1, 2, 3; C.A., 1, 2, 3.

MILDRED ADELAIDE NOXON • •

New Rochelle, N. Y. A.B. in Sociology
Phi Mu

Alpha Lambda Delta, 1; C.A., 2, 3; Pan-Hellenic Council, 2, 3; Class Officer, 2.

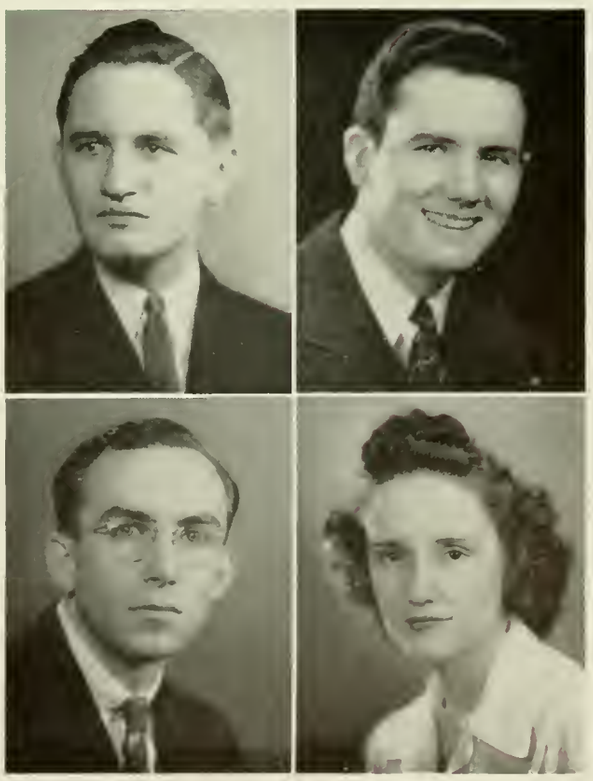

CHARLES LEWIS PATTISON • •

Elkland, Pa. B.S. in Commerce and Finance
Lambda Chi Alpha

International Relations Club, 4; Commerce and Finance Club, 1, 2, 3, 4; Booster Club, 4; C.A., 1; Intramural Sports, 1, 2, 3, 4.

RICHARD SHAW PETTIGREW • •

Greensburg, Pa. B.S. in Commerce and Finance
Alpha Chi Mu

C.A., 1, 2, 3, 4; Dance Committee, 3; Student-Faculty Congress, 4; Inter-Fraternity Council, 3, 4; Commerce and Finance Club, 1, 2, 3, 4; C.A. Handbook, 4; Intramural Sports, 1, 2, 3.

LEWIS EUGENE PHILLIPS • •

Lewisburg, Pa. B.S. in Electrical Engineering

American Institute of Electrical Engineers, 3, 4.

JOHN PLEWAK • •

North Tonawanda, N. Y. B.S. in Education
Sigma Alpha Epsilon

Commerce and Finance Club, 1, 2, 3, 4; Newman Club, 1, 2, 3, 4; "B" Club, 4; Booster Club, 4; Varsity Football, 1, 2, 3, 4, Co-Captain, 4; Varsity Boxing, 2; Intramural Sports, 1, 2, 3, 4.

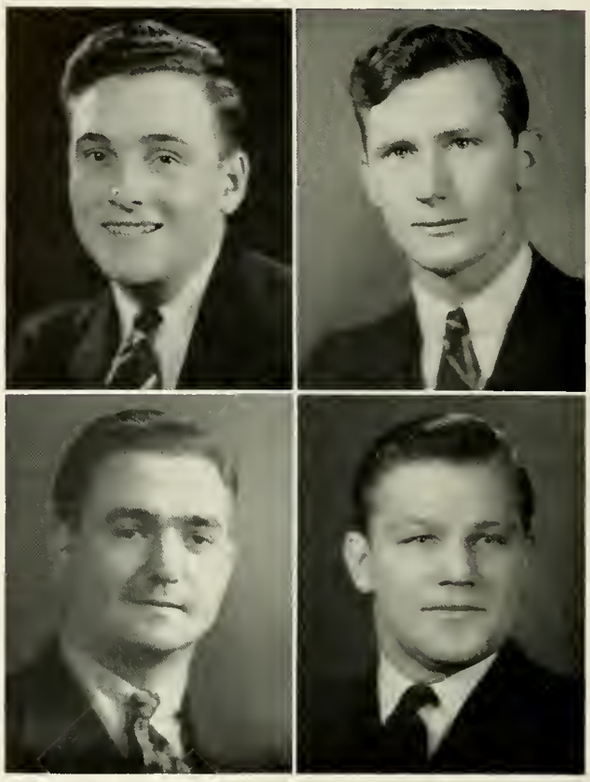

RICHARD WALLER NUTT • •

Riverdale, N. Y.
A.B. in Religion, Philosophy and Psychology
Delta Sigma

C.A., 1, 2, 3, 4; Cap and Dagger, 2, 3, 4.

MARTHA LOUISE OLIVER • •

Leonia, N. J. A.B. in Social Sciences
Delta Zeta

Sociology Club, 3, 4; International Relations Club, 2, 4; Intramural Sports, 1, 2, 3, 4; Mixed Chorus, 1, 2, 3, 4; Glee Club, 1, 2, 4.

DOROTHY GEORGE OUTMAN • •

Westfield, Pa. A.B. in English
Phi Mu

Alpha Lambda Delta, 1; Pi Delta Epsilon, 3, 4; Sigma Tau Delta, 2, 3, 4; Kappa Delta Epsilon, 3, 4; Mortar Board, 4; Theta Alpha Phi, 2, 3, 4; Booster Club, 3, 4; Senior Honor House, 4; C.A., 1, 2, 3, 4; Cap and Dagger, 1, 2, 3, 4; May Day, 1, 2, 3; C.A. Handbook, 1, 2, 3, Editor, 2, 3; Student-Faculty Congress, 4; Board of Publications, 2, 3, 4.

IRVING PARKER • •

North Bergen, N. J. B.S. in Commerce and Finance
Sigma Alpha Mu

Phi Eta Sigma, 1, 2; Delta Mu Delta, 3, 4; Commerce and Finance Club, 1, 2, 3, 4; C.A., 3, 4; Intramural Sports, 1, 2, 3, 4, Inter-Fraternity Council, 3, 4; International Relations Club, 4.

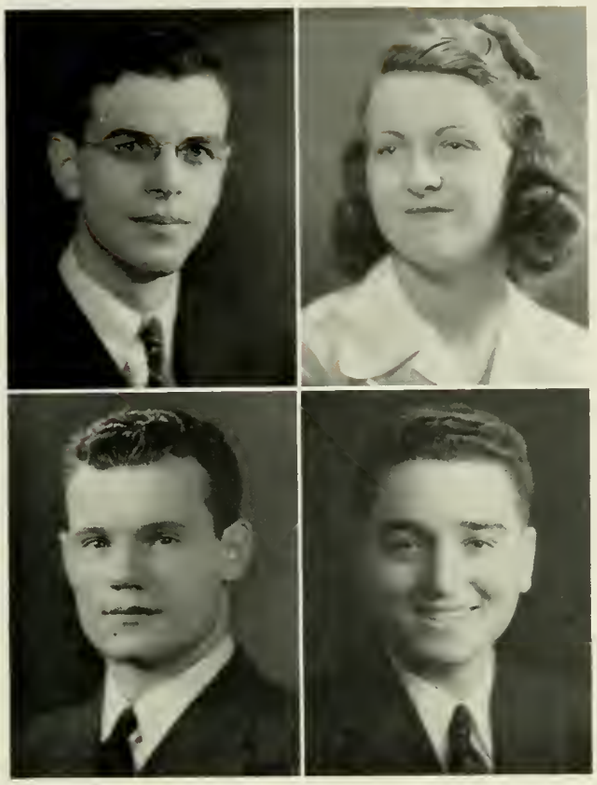

CHARLES WILBUR POTTER • •

Jersey Shore, Pa. B.S. in Biology

Lambda Chi Alpha

Band, 1, 2, 3, 4; Fraternity President, 4; Intramural Sports, 1, 2, 3, 4; Booster Club, 4.

VIOLA ANNA PRIMM • •

Trenton, N. J. A.B. in Biology and Chemistry

Student Campus Club

Phi Sigma, 3, 4; Delta Phi Alpha, 3, 4; Kappa Delta Epsilon, 4; C.A., 1, 2, 3 ,4; Intramural Sports, 1, 2, 3; May Day, 2; Bucknellian, 2; Mixed Chorus, 1, 2, 3, 4; Glee Club 1, 2, 3, 4.

NICHOLAS ROBERT PRIORE • •

Bulfalo, N. Y. B.S. in Economics

Sigma Chi

Football, 1, 2, 3, 4; Intramural Sports, 2, 3, 4.

JOSEPH THOMAS RAFFA • •

Brooklyn, N. Y. A.B. in Religion

Alpha Chi Mu

C.A., 3, 4; Cap and Dagger, 3; Mixed Chorus, 3; Glee Club, 4.

MARGARET MONTGOMERY RAINE • •

Alderson, W. Va.

A.B. in Sociology and Psychology

Pi Beta Phi

Sociology Club, 3, 4; C.A., 1, 2 ,3, 4; Cap and Dagger, 3, 4; May Day, 1, 2.

LEE SNYDER RANCK • •

Lewisburg, Pa. A.B. in Mathematics

Student Campus Club

Booster Club Director, 4; C.A., 4; Intramural Sports, 1, 2, 3, 4; Mixed Chorus, 1, 2, 3, 4; Band, 1, 2, 3; Glee Club, 1, 2, 3, 4, Manager, 4; Student-Faculty Congress, 4.

LUCILLE BERNICE RASMUSSEN • •

Easton, Pa. B.S. in Biology

Phi Mu

Alpha Lambda Delta, 1; Phi Sigma, 3, 4; C.A., 3, 4; Cap and Dagger, 1, 2, 3, 4; Dance Committee, 3; Intramural Sports, 1, 2, 3, 4; May Day, 1, 2, 3; Mixed Chorus, 1, 2, 3, 4; Band 1, 2, 3, 4; Glee Club, 1; Class Officer 3.

FERN RAYMOND • •

Corry, Pa. A.B. in Sociology

Pi Beta Phi

Sociology Club, 3; Cap and Dagger, 1, 2; C.A., 1, 2, 3; May Day, 1, 2; Intramural Sports, 1, 2, 3.

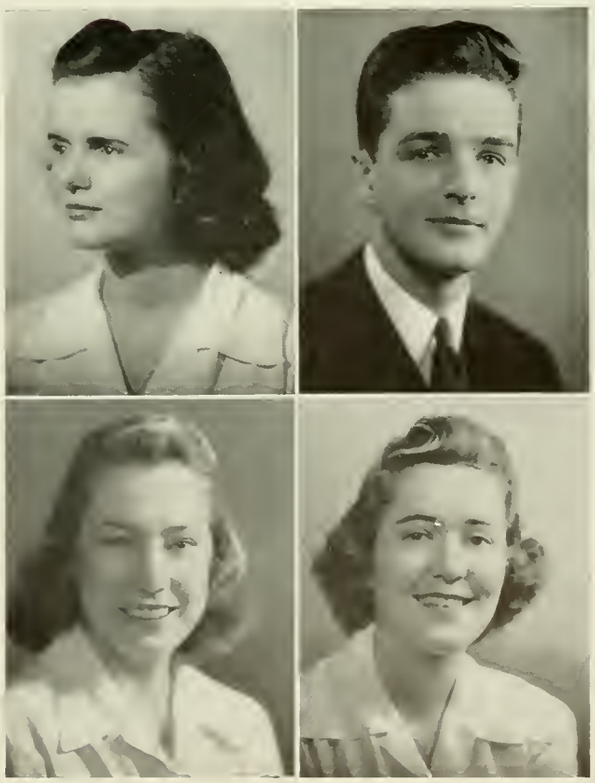

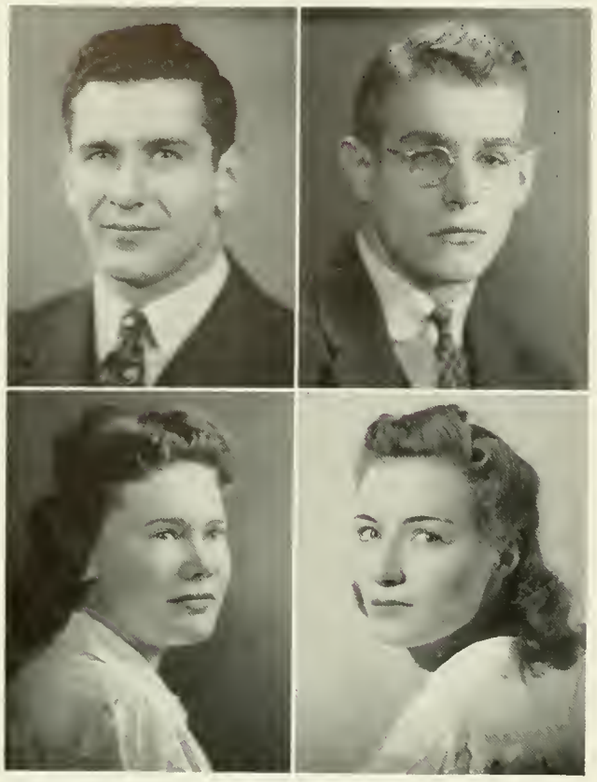

CHARLES PALMER REED • •

Altoona, Pa. B.S. in Chemical Engineering
Student Campus Club

C.A., 4; Football, 1, 2, 3, 4; Boxing, 2; Track, 1, 2; American Society of Civil Engineers, 1, 2, 3, 4.

ROBERT RALSTON REED, III • •

Morristown, N. J. B.S. in Electrical Engineering

Pi Mu Epsilon, 3, 4; Beta Epsilon, Sigma, 4; Intramural Sports, 1, 2, 3; American Institute of Chemical Engineers, 3, 4.

ROSAMOND REESE • •

Newburgh, N. Y. A.B. in English
Phi Mu

Tau Kappa Alpha, 3, 4; International Relations Club, 4; C.A., 1, 2, 3; Cap and Dagger, 2, 3, 4; Intramural Sports, 2, 3, 4; Bucknellian, 2; L'Agenda, 4; Debating, 1, 2, 3.

TATIANA CHARLESOUNA REID • •

Harrisburg, Pa. B.S. in Commercial Education
Pi Beta Phi

Alpha Lambda Delta, 1; Kappa Delta Epsilon, 3, 4; Delta Mu Delta, 3, 4; C.A., 2, 3, 4; Intramural Sports, 2, 3, 4; May Day, 1, 2, 3.

JUNE LARUE RENN • •

Penn's Grove, N. J. B.S. in Biology

Student Board of Health, 3; Delta Phi Alpha, 4; C.A., 1, 2, 3, 4; May Day, 3; L'Agenda, 4; Mixed Chorus, 1, 2, 3; Glee Club, 1, 2.

MARION RUTH REYNOLDS • •

Newark, N. J. B.S. in Commerce and Finance
Kappa Delta

Alpha Lambda Delta, 1; Delta Mu Delta, 3, 4; Spanish Club, 1; House of Representatives, 4; Commerce and Finance Club, 1, 2; C.A., 1, 2, 3; Dance Committee, 4; May Day, 1, 2, 3; Student Handbook, 3; W.S.G.A., 2, 3; Class Officer, 4.

CHARLES ALEXANDER RICE • •

Plainfield, N. J. B.S. in Commerce and Finance
Delta Sigma

Sigma Alpha Kappa, 2, 3, 4; Soccer, 2, 3, 4; Intramural Sports, 1, 2, 3, 4.

MARTHA JANE RICE • •

Lewisburg, Pa. B.S. in Biology
Pi Beta Phi

Phi Sigma, 4; Student Board of Health, 4, C.A., 1, 2, 3, 4; Executive Committee, 2, 3; May Day, 1, 2, 3.

PAUL ANSON ROCHFORD • •

Troy, N. Y. A.B. in English, Latin and Art

C.A., 1, 2, 3; Cap and Dagger, 2, 3; Antic, 4.

GEORGE RICHARD ROCKEFELLER • •

Sunbury, Pa. B.S. in Commerce and Finance

ALLAN JULIUS ROSENBERG • •

Berlin, N. J. A.B. in Biology

Delta Phi Alpha, 4; C.A., 1, 2, 3; Cap and Dagger, 2; Intramural Sports, 1, 2; Band, 1, 2, 3; Orchestra, 2; Bucknellian, 1, 2, 3, 4.

GLEN URBAN ROTHERMEL • •

Sunbury, Pa. B.S. in Civil Engineering

Pi Mu Epsilon, 2, 3, 4; Beta Epsilon Sigma, 3, 4; American Society of Civil Engineers, 1, 2, 3, 4.

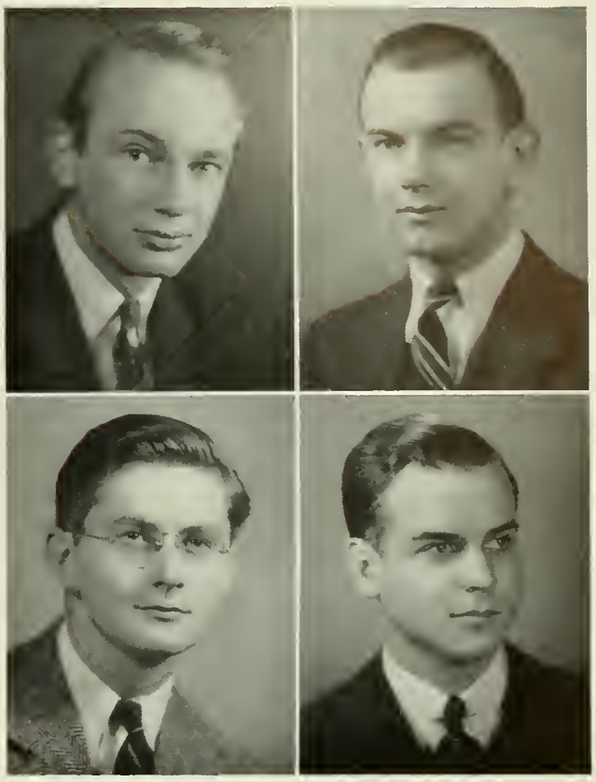

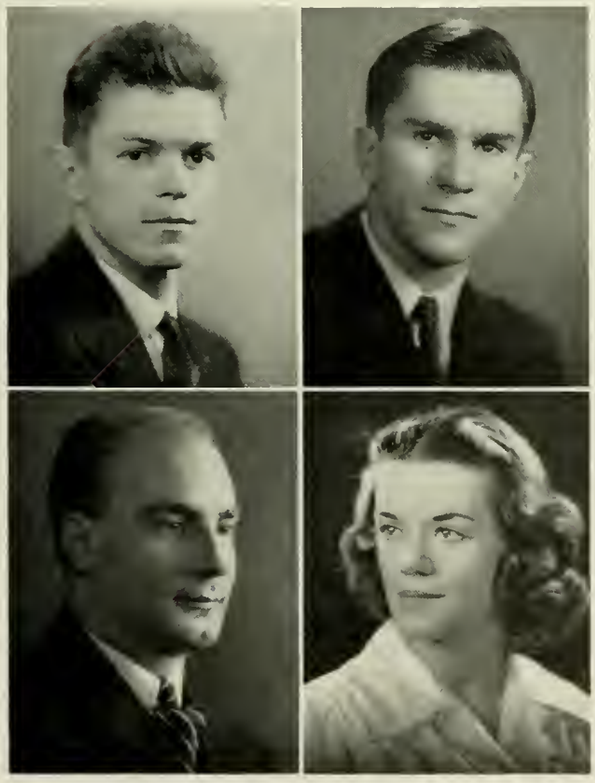

ALFRED CHARLES RINGSTROM • •

Trucksville, Pa. Commerce and Finance

Lambda Chi Alpha

Delta Mu Delta, 3, 4; International Relations Club, 4; C.A., 3, 4; Intramural Sports, 3, 4; Glee Club, 3, 4.

ROBERT WILLIAM RINK • •

Reading, Pa. B.S. in Commerce and Finance

Phi Kappa Psi

Commerce and Finance Club, 4; "B" Club, 4; Cap and Dagger, 1, 2; Tennis, 3, 4; Intramural Sports, 1, 2, 3, 4; Mixed Chorus, 1; Glee Club, 1, 2, 3.

GEORGE E. ROBENOLT • •

Milton, Pa. B.S. in Commerce and Finance

Sigma Alpha Epsilon

Commerce and Finance Club, 1, 2, 3, 4; Intramural Sports, 2, 3, 4.

HELEN CALDWELL ROBERTS • •

Jenkintown, Pa. A.B. in English

Alpha Chi Omega

Theta Alpha Phi, 3, 4; Sigma Tau Delta, 2, 3, 4; C.A., 1, 2; Cap and Dagger, 1, 2, 3, 4; Dance Committee, 3; Intramural Sports, 1, 2, 3; Pan-Hellenic Council, 2, 3, 4; May Day, 1, 2, 3; Bucknellian, 1; Class Officer, 3.

JANET DOUGLAS ROY • •

Verona, N. J. B.S. in Education

Phi Mu

History Club, 3; Student Board of Health, 2; C.A., 1, 2, 3, 4; Cap and Dagger, 2.

ROBERT DALE ROYER • •

Trucksville, Pa. B.S. in Commerce and Finance

Glee Club, 3, 4; Intramural Sports, 3, 4; Sigma Alpha Kappa, 4; Delta Mu Delta, 4; C.A., 3, 4; International Relations Club, 3, 4; Booster Club, 4.

ARTHUR PEDRICK SCHALICK

Centreton, N. J. A.B. in Economics

Sigma Phi Epsilon

Aviation Club, 2; Booster Club, 3; C.A., 1, 2, 3, 4; Intramural Sports, 1, 2, 3, 4; Dance Committee, 3.

HARVEY SHERER • •

New York, N. Y. B.S. in Commerce and Finance

Sigma Alpha Mu

Class Officer, 2; Fraternity President, 3, 4; Senior Tribunal, 2, 3, 4; Student-Faculty Congress, 2; Dance Committee, 2, 3; Scholarship Cup, 3; Booster Club, 4; Freshman Basketball; Basketball, 3, 4; Baseball, 3; Intramural Sports, 1, 2, 3, 4; Commerce and Finance Club, 1, 2, 3, 4; C.A., 1, 2, 3, 4.

FREDERICK LEWIS SEMMER • •

Wanamie, Pa. B.S. in Chemical Engineering

Student Campus Club

American Institute of Chemical Engineers, 3, 4; Intramural Sports, 1, 2; Glee Club, 4.

FRANCIS ROBERT SERRAO • •

Rutherford, N. J. B.S. in Commerce and Finance

Student Campus Club

"B" Club, 3, 4; Football, 1, 2, 3, 4; Track, 1, 2, 3, 4; Basketball, 2; Intramural Sports, 1, 2, 3, 4.

RICHARD MENDENHALL SHARP • •

Lock Haven, Pa. A.B. in Political Science

Phi Eta Sigma, 1, 2; Tau Kappa Alpha, 3, 4; Dormitory Councilor, 3, 4; C.A., 1; Cap and Dagger, 1; Intramural Sports, 1, 2, 3; L'Agenda, 2, 3; Debating, 2, 3.

RICHARD MILLER SHERWOOD • •

Union City, N. J. A.B. in Music

Kappa Sigma

Phi Mu Alpha, 2, 3; Alpha Mu Beta, 4; Artist Course Committee, 3, 4; C.A., 1; Cap and Dagger, 2; Mixed Chorus, 2, 3, 4, Orchestra, 3, 4; Bucknellian, 1, 2, 3, 4.

JOHN ARTHUR SHIPMAN • •

Shamokin, Pa. B.S. in Commerce and Finance
Sigma Chi

C.A., 2; Cap and Dagger, 2; Mixed Chorus, 2, 3; Glee Club, 2, 3, 4.

JEAN ELIZABETH SHOENER • •

Trevorton, Pa. A.B. in Social Sciences
Kappa Delta

Sociology Club, 3, 4; International Relations Club, 4; C.A., 1, 2, 3, 4; Cap and Dagger, 3, 4; May Day, 2.

SARAH LOUISE SLAUGHENHAUP • •

Chambersburg, Pa. A.B. in Art
Student Campus Club

Theta Alpha Phi, 4; Spanish Club, 3, 4; Aviation Club, 3, 4; C.A., 1, 2, 3, 4; May Day, 1, 2; L'Agenda, 3, 4; Cap and Dagger, 2, 3, 4.

DOROTHY SUZAN SMAILES • •

Wilkes-Barre, Pa. A.B. in English
Student Campus Club

C.A., 3, 4; Mixed Chorus, 3, 4; Glee Club, 3, 4.

ALAN HARVEY SMITH • •

Wilkes-Barre, Pa.
A.B. in English and Social Sciences
Student Campus Club

Sigma Tau Delta, 2, 3, 4; Phi Eta Sigma, 2, 3, 4; Kappa Phi Kappa, 2, 3, 4; Intramural Sports, 1; Mixed Chorus, 2; Glee Club, 1, 2, 3; Debating, 1; Dormitory Counselor, 4.

WILLIAM KAY SMITH • •

Sunbury, Pa. A.B. in Mathematics
Student Campus Club

Delta Phi Alpha, 3, 4; Pi Mu Epsilon, 3, 4; C.A., 3, 4; Orchestra, 1, 2, 3, 4.

ROBERT ARTANUS SNYDER • •

South Orange, N. J.
B.S. in Mechanical Engineering
Sigma Chi

American Society of Mechanical Engineers, 1, 2, 3, 4; Glee Club, 4; Soccer, 2, 3, 4; Intramural Sports, 1, 2, 3, 4.

JAMES MICHAEL SOGORKA • •

Passaic, N. J. B.S. in Commerce and Finance

Federal Union, Vice-President, 4; Commerce and Finance Club, 3, 4; Intramural Sports, 3, 4.

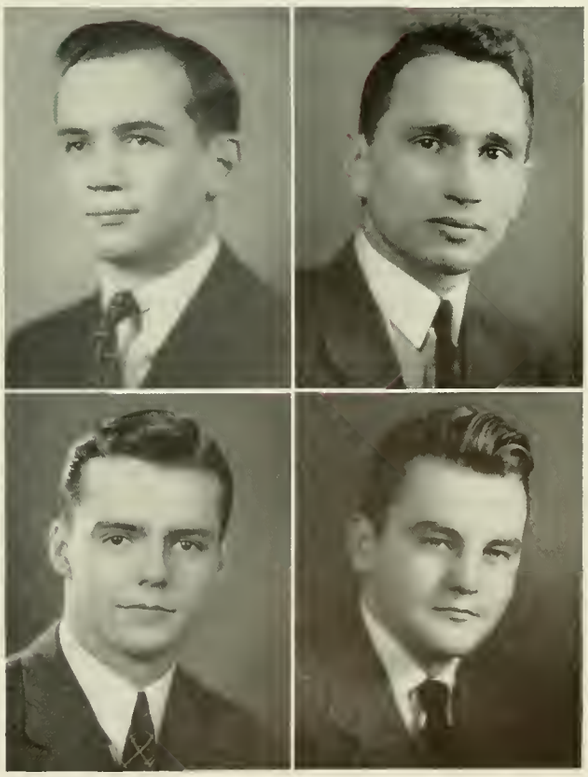

GRACE HARRIET STONE • •

Silver Spring, Md. B.S. in Commerce and Finance
Phi Mu

Alpha Lambda Delta, 1, 2; Delta Phi Alpha, 1, 2, 3, 4; Delta Mu Delta, 4; May Day, 1, 2, 3; Mixed Chorus, 1, 2, 3, 4; Band, 1, 2, 3, 4; Glee Club, 1; Intramural Sports, 1, 2, 3, 4.

ROBERT FRANKLIN STONE • •

Milton, Pa. B.S. in Mechanical Engineering
Sigma Alpha Epsilon

American Society of Mechanical Engineers, 1, 3, President, 4.

ELIZABETH JANE STOVER • •

Bradford, Pa. A.B. in Psychology
Kappa Delta

Sociology Club, 4; International Relations Club, 3, 4; Booster Club, 4; C.A., 1, 2, 3, 4; Cap and Dagger, 3, 4; May Day, 1, 2; Class Officer, 1; Intramural Sports, 1; Sorority President, 3.

FREDERICK ARTHUR STRALEY • •

Germania, Pa. A.B. in Biology
Student Campus Club

C.A., 1, 2, 3, 4.

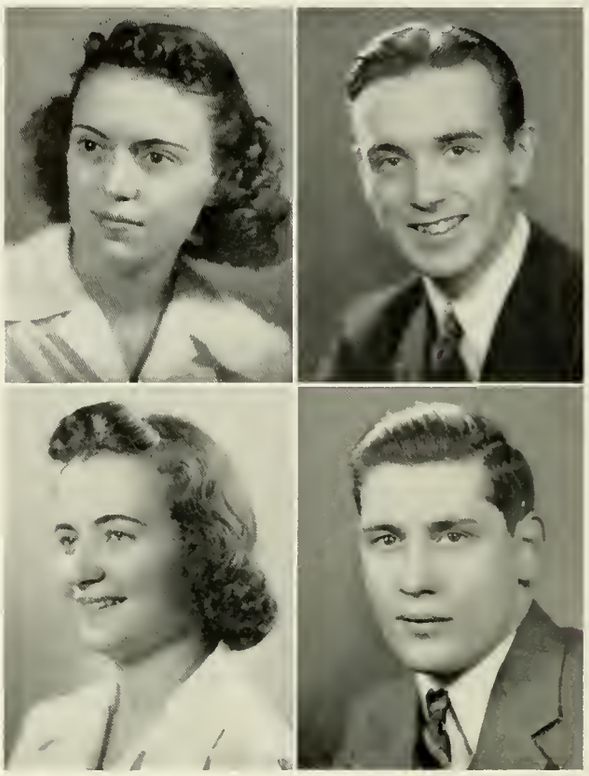

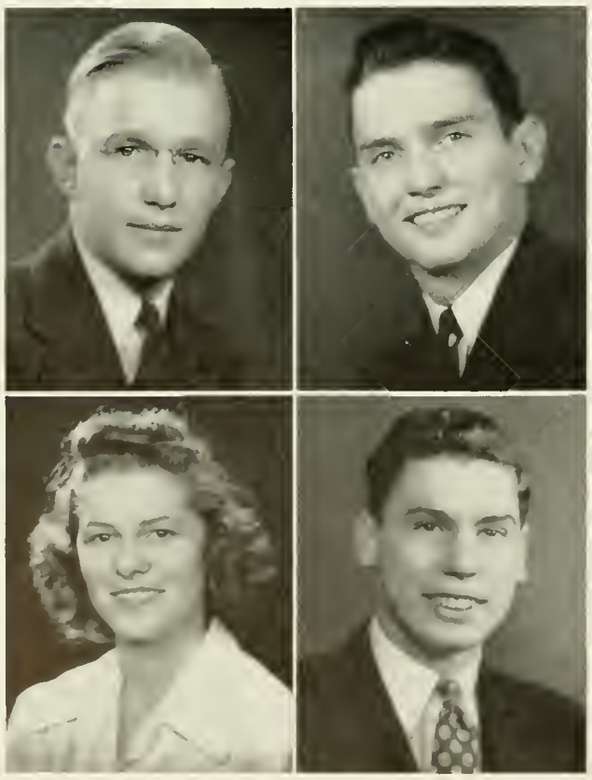

WILLIAM JESSE STARRETT, JR. • •

Boyerstown, Pa. B.S. in Commerce and Finance
Lambda Chi Alpha

Pi Delta Epsilon, 3, 4; Torch and Scroll, 3, 4; Booster Club, 3, 4; Intramural Council, 2, 3, 4; C.A., 1, 2, 3, 4; Dance Committee, 1; Intramural Sports, 1, 2, 3, 4; C.A. Handbook, 1, 2; Band, 1, 2, 3, 4, Manager, 4; Student-Faculty Congress, 3, 4; Commerce and Finance Club, 1, 2, 3, 4.

ROBERT ALLISON STEBBINS • •

Wellsboro, Pa. B.S. in Chemical Engineering
Student Campus Club

Alpha Chi Sigma, 3, 4; Mixed Chorus, 1, 2, 3; Band, 1, 2; Glee Club, 1, 2, 3, 4; Intramural Sports, 1, 2; American Society of Chemical Engineers, 3, 4.

JEAN PAULINE STEELE • •

Vandergrift, Pa. A.B. in Sociology
Pi Beta Phi

C.A., 3, 4, Cap and Dagger, 1, 2, 3; Dance Committee, 1, 3; May Day, 1, 2, 3; L'Agenda, 3; Band, 3, 4; W.S.G.A., 4; Class Officer, 1, 4.

WILLIAM HAROLD STEPHENS • •

Allentown, Pa. Commerce and Finance
Phi Kappa Psi

Delta Mu Delta, 3, 4; "B" Club, 3, 4; Commerce and Finance Club, 1, 2, 3, 4; Cap and Dagger, 2; Dance Committee, 3; Intramural Sports, 1, 2, 3, 4.

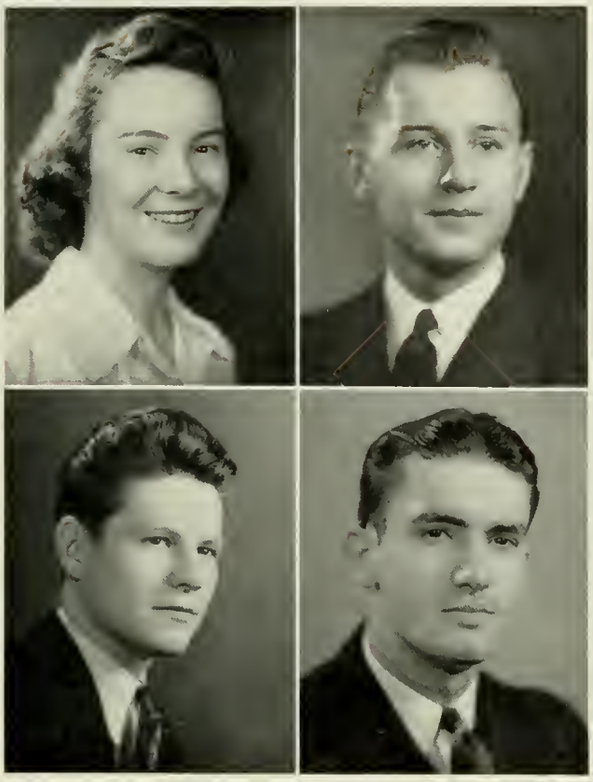

MARGARET BOAX SYMINGTON • •

McKeesport, Pa. B.S. in Commerce and Finance
Pi Beta Phi

Dance Committee, 2; Intramural Sports, 1, 2, 3, 4; May Day, 1, 2, 3, 4; Mixed Chorus, 1, 2; Band, 2, 3; Glee Club, 1, 2; Student-Faculty Congress, 4; W.A.A., 2, 3, 4; W.S.G.A., 2, 3, President, 4; Mortar Board, 4.

ROBERT HAIN TETER • •

Mount Vernon, N. Y. A.B. in English
Sigma Chi

Booster Club, 4; C.A., 1, 3, 4; Cap and Dagger, 1, 2, 3; Intramural Sports, 1, 2, 3, 4; Bucknellian, 1, 2, 3, Glee Club, 1, 2, 3, 4; Class Officer, 1.

L. RUSSELL THACHER, JR.

Hackensack, N. J. A.B. in English
Sigma Alpha Epsilon

Pi Delta Epsilon, 4; L'Agenda, 2, 3, 4, Editor, 4; Bucknellian, 2, 3; Board of Publications, 4.

GEORGE PRYOR THOMAS • •

Nesquehoning, Pa. B.S. in Biology

Mixed Chorus, 1, 2; Glee Club, 1, 2, 3, 4.

ROBERT EVERITT THOMAS • •

Elmira, N. Y. A.B. in Natural Science
Delta Sigma

Torch and Scroll, 4; Phi Sigma, 4; Sigma Alpha Kappa, 1, 2, 3, 4; Phi Eta Sigma, 2; Booster Club, 3, 4; C.A., 1, 2, 3, 4; Dance Committee, 3; Intramural Sports, 3, 4; Inter-Fraternity Council, 3, 4, President, 4; Fraternity President, 4; Student-Faculty Congress, 3.

WILLIAM HOWARD THOMAS • •

Luzerne, Pa. B.S. in Education
Sigma Phi Epsilon

Varisty Sports, 3; Intramural Sports, 3; Glee Club, 3.

ANNA JUNE THOMPSON • •

Altoona, Pa. A.B. in English and Social Sciences

Sigma Tau Delta, 2, 3, 4; Sociology Club, 3, 4; Cap and Dagger, 3, 4; May Day, 2, 3.

RUTH HARRIET TITMAN • •

Tunkhannock, Pa. B.S. in Commercial Education
Pi Beta Phi

Alpha Lambda Delta, 1; Kappa Delta Epsilon, 3, 4; Delta Mu Delta, 3, 4; C.A., 3, 4; Intramural Sports, 1, 2, 3, 4; L'Agenda, 3, 4; Band, 3, 4; W.A.A., 3, 4; Commerce and Finance Club, 1, 2, 3, 4.

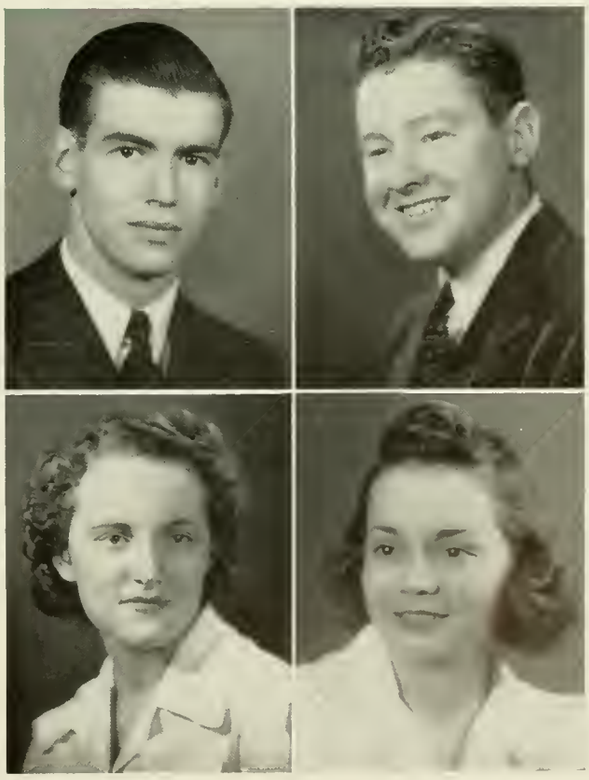

THOMAS ARTHUR TOSH • •

Jenkintown, Pa. A.B. in Economics
Phi Gamma Delta

Commerce and Finance Club, 3, 4; Booster Club, 3, 4; C.A., 1; Intramural Sports, 1, 2, 3, 4; Bucknellian, 1, 3; Antic, 4.

VIRGIL LLOYD TOWNER • •

Mt. Lebanon, Pa. B.S. in Commerce and Finance
Phi Gamma Delta

Commerce and Finance Club, 2, 3, 4; Booster Club, 4; C.A., 1, 2, 3, 4; Intramural Sports 1, 2, 3, 4; Bucknellian, 3.

DARINA JUDITH TUHY • •

Wilkes-Barre, Pa. B.S. in Commerce and Finance
Student Campus Club

Delta Mu Delta; Mu Phi Epsilon; C.A.,3, 4; Cap and Dagger, 3, 4; Mixed Chorus, 3, 4; Glee Club Accompanist, 3, 4.

JAMES ARTHUR TYSON, JR.

Merion, Pa. B.S. in Commerce and Finance
Sigma Alpha Epsilon

Football, 1; Intramural Sports, 1, 2, 3, 4; Glee Club, 3, 4.

RALPH MAURICE TYSON • •

Merion, Pa. B.S. in Commerce and Finance
Sigma Alpha Epsilon

Commerce and Finance Club, 1, 2, 3, 4; Intramural Sports, 1, 3, 4.

RAYMOND PRESTON UNDERWOOD • •

Mt. Holly, N. J.

A.B. in Economics and Social Sciences
Student Campus Club

Phi Beta Kappa, 4; Phi Eta Sigma, 2, 3, 4; Tau Kappa Alpha, 2, 3, 4; Torch and Scroll, 3, 4; C.A., 1, 2, 3, 4; Intramural Sports, 1, 2, 3, 4; Student-Faculty Congress, 3, 4, President, 4; Debating, 2, 3, 4, Manager; Senior Tribunal, 4; Dormitory Counselor, 3, 4.

LOUIS JOSEPH VENDER • •

Old Forge, Pa. B.S. in Commerce and Finance

Commerce and Finance Club, 1, 2, 3, 4; Newman Club, 1, 2 3, 4; "B" Club, 3, 4; Sigma Alpha Kappa, 4; C.A., 3, 4; Dance Committee, 2; Track Manager, 3, 4; Intramural Sports, 1, 2, 3.

JACK VALLETTE WARD • •

Harrisburg, Pa. B.S. in Chemical Engineering
Phi Kappa Psi

Varsity Sports, 2, 3, 4; Intramural Sports, 1, 2, 3.

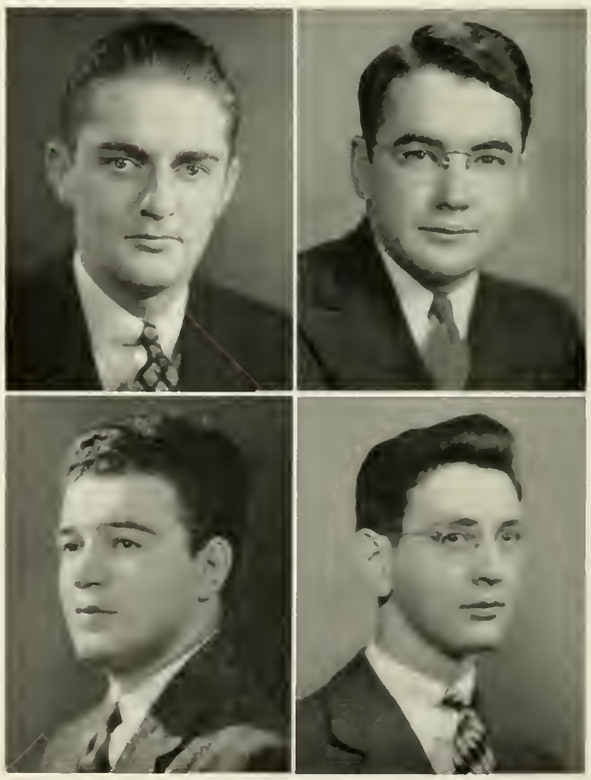

LESLIE WINFIELD WHITNEY • •

Peckville, Pa. B.S. in Biology
Delta Sigma

Sigma Alpha Kappa, 4; Phi Sigma, 4; C.A., 3, 4; Cap and Dagger, 3; Intramural Sports, 3, 4; Fraternity President, 4.

FRANKLIN MARTIN WILLMENT • •

Brooklyn, N. Y. A.B. in English
Phi Kappa Psi

Sigma Tau Delta, 2, 3, 4; C.A., 1, 2, 3, 4; Intramural Sports, 2, 3, 4; Bucknellian, 1, 2, 3; L'Agenda, 2; Debating, 2.

DONALD ELBERT WILSON • •

Lewisburg, Pa. A.B. in English
Student Campus Club

C.A., 4; Sigma Tau Delta, 3, 4; International Relations Club, 3, 4.

HERBERT RUBIN WINICK • •

Brooklyn, N. Y. A.B. in Political Science
Sigma Alpha Mu

C.A., 1, 2, 3, 4; Football Manager, 1, 2, 3; Basketball, 4; Intramural Sports, 1, 2, 3, 4; Debating, 2; Interfaith Committee, 2, 3, 4.

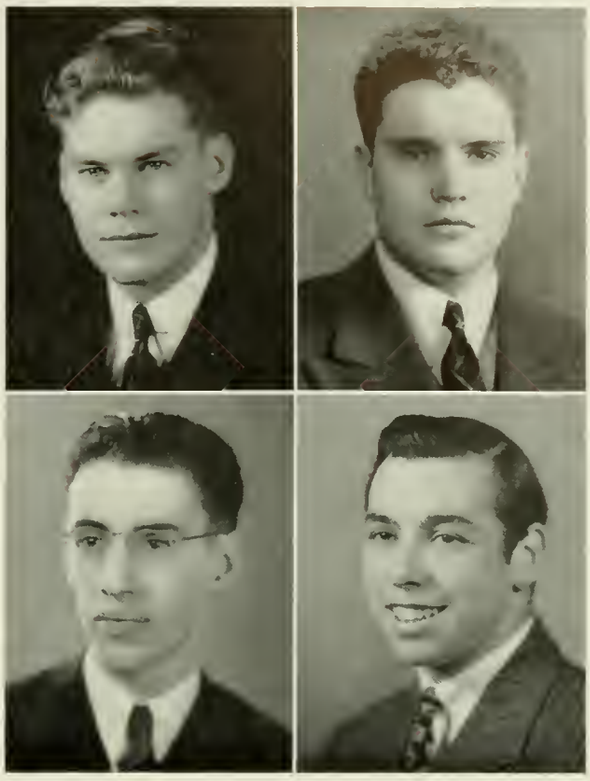

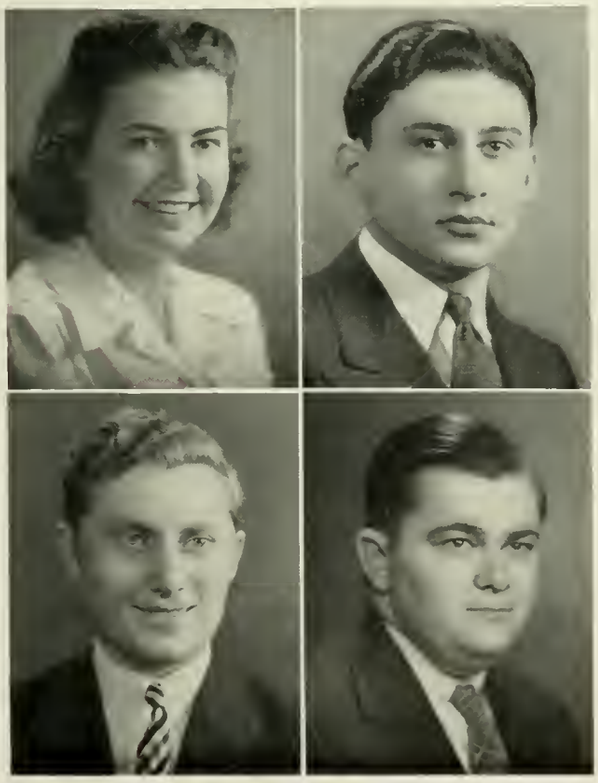

MARY JANE WEIBEL • •

Aliquippa, Pa. A.B. in Sociology and Psychology
Alpha Chi Omega

Intramural Sports, 1, 2, 3, 4; May Day, 2, 3; Band, 1, 2, 3, 4; W.A.A. Board, 3, 4; W.S.G.A., 4; Sociology Club, 3, 4, Secretary-Treasurer, 4; Senior Counselor, 4.

CHESTER EDWARD WEINSTOCK • •

Wilkes-Barre, Pa. B.S. in Commerce and Finance
Sigma Alpha Epsilon

Commerce and Finance Club, 3, 4; Bucknell University Junior College, 1, 2; C.A., 3, 4; Dance Committee, 3, 4; Intramural Sports, 3, 4; Bebating, 3; Senior Tribunal, 4.

HERBERT ERNEST WELLS • •

Bergenfield, N. J. B.S. in Education

Kappa Phi Kappa, 3, 4; International Relations Club, 3, 4; Newman Club, 3, 4; C.A., 3, 4; Tennis, 3, 4; Intramural Sports, 3, 4.

HOWARD EMORY WELSH • •

Summit, N. J. B.S. in Chemical Engineering

American Institute of Chemical Engineers, 2, 3, 4; Alpha Chi Sigma, 2, 3, 4; Pi Beta Epsilon, 2, 3, 4; Camera Club, 2, 3, 4; C.A., 2; Bucknellian, 2, 3; L'Agenda, 2, 4.

JUNE MURIEL WIRTH • •

Woodstown, N. J. B.S. in Commerce and Finance
Delta Delta Delta

Delta Mu Delta, 3, 4; Kappa Delta Epsilon, 3, 4; International Relations Club, 2, 3; Cap and Dagger, 1, 2, 3, 4; Commerce and Finance Club, 1, 2, 3, 4; Intramural Sports, 1, 2, 3, 4; May Day, 1, 2, 3; L'Agenda, 1, 2, 3, 4; W.A.A. Board, 2, 3, 4.

WILSON WATT WOODS • •

Union City, Pa. B.S. in Commerce and Finance
Kappa Sigma

Intramural Sports, 1, 2; Bucknellian, 3; Band, 1, 2, 3; Bucknellians, 1, 2, 3, 4; Orchestra, 1, 2; Commerce and Finance Club, 1, 2, 3, 4.

JOHN FREDERICK ZELLER, III • •

Lewisburg, Pa. A.B. in Political Science
Delta Sigma

Phi Eta Sigma, 2, 3, 4; Sociology Club, 3, 4; Torch and Scroll, 4; C.A., 1, 2, 3, 4, Executive Committee, 3, 4, President, 4; Freshman Basketball, 1; Intramural Sports, 1, 2, 3, 4; C.A. Handbook, 3; Band, 1, 2, 3, 4; Student-Faculty Congress, 4; Debating, 4.

HELEN RUTH MEEK

Montgomery, Pa. A.B. in Sociology and Psychology
Pi Beta Phi

Alpha Lambda Delta, 1, 2; May Day, 1, 2; W. A. A. Board, 3; Sociology Club, 2, 3; Cap and Dagger, 2, 3; C. A., 1, 2; L'Agenda, 3.

HALL of FAME

Ray Underwood

Russ Thacher

Ginny Engle

Janet Cristadoro

John Jeller

Johnny Plewak

Ray Armor

Dottie Derr

Bob Thomas

Joe Buzas

Bill Crum

Margaret Symington

Officers—Randle, Corwin, Green, Glass

JUNIOR *Class*

Up from the ranks of obscurity came the class of '42 as they entered their junior year. After having been subjected to the ignominy of their sophomore year, it was a new experience to suddenly find themselves thrust into the exalted position of important upperclassmen. It was natural that the unexpected respect shown to them should prove a bit dazzling, greatly increasing their ego. In general, however, the class kept its equilibrium under the leadership of their officers, Edwin Glass, President; Anne Randle, Vice-President; Marjorie Corwin, Secretary; and Doris Green, Treasurer.

During the junior year, the future leaders are singled out and prepared to assume the responsibile positions awarded to seniors. A direct indication of this was the announcement made this spring of a tentative list of outstanding junior co-eds who were invited to live in the Senior Honor House next year. The list included Ruth Braden, Margaret Faust, Norma Schotland, Betty Thomas, Marcia Hart, Germaine Pepperman, Mildred Mellor, Dorothy Roser, Elizabeth Grim, Jeanne Rockwell, Mary Ellen Oesterle, and Jane Shounder. These girls were chosen on the basis of scholastic achievement and on the contributions which they have made to campus activities. There was a time when L'Agenda was published by the juniors; however, this system was abolished because it was felt that the yearbook should be a senior book devoted to seniors and managed by them.

The annual Junior Prom which featured Benny Goodman, outstanding clarinetist and his famous band, was the classes' principal bid to fame. Socially the dance was most successful, financially it was a bit unfortunate. Following the usual custom, a Junior Prom Queen was chosen from a group of twenty-one beauties representing all the sororities and the Student Campus Club. To the tune of "Tea for Two" the girls promenaded the floor, accompanied by their escorts, under the watchful eye of Benny Goodman himself. In order to facilitate the difficult task of selecting the most lovely among the twenty-one, he chose seven to compete in the finals. His final decision honored Miss Betty Thomas, Delta Delta Delta, of Baltimore, Maryland, as Prom Queen of 1941. She was attired in a pink net gown with a voluptuous skirt. Upon her head was placed a crown of orchids, and in her arms, a sheath of two dozen gardenias as a symbol of her regal station.

The Goodman Rag.
Waltz me around again, Charlie.
Chaperons: Mrs. Rivenburg, Mrs. Gold, Mrs. Miller.

Junior Big Shots.
Junior Prom Queen.
The Last Mile.

SOPHOMORE *Class*

Jenkins, Billings, Chamberlin, Reinhardsen.

For a year the class of 1943 had basked in the glory and attention which surrounds only one group of students, the Freshmen. Then, the whole show was theirs. Pampered, forgiven for almost every error, they enjoyed not only learning the new, but more than that, being new. Then something happened. These vivacious youngsters became Sophomores — and, unfortunately but inevitably, inherited the Sophomore "slump". They were no longer showered with attention, but found themselves completely ignored as new Freshmen took the center of the stage. As they settled down to a comparatively inactive year, work which previously had been new and interesting, now became routine — a noticeable lag set in. They tried to hide a puzzled air, but, finally deciding they didn't quite know what it was all about, desperately settled down to await the promising Junior rating.

However, the year was not totally lacking in events . . . Class elections resulted in the following officers: President, George Jenkins; Vice-President, Fay Billings; Secretary, Ruth Chamberlin; Treasurer, Dan Reinhardsen.

The annual Frosh-Soph scrap provided riotous entertainment for returning alumni on Homecoming. The fine spirit shown at this event was unequaled as Sophomores fought valiantly to keep the Freshmen under their thumbs, and the Freshmen fought just as valiantly to escape from Sophomore tyranny. Superiority of neither was gained. In spite of the opposition, the Sophomores succeeded in defending the colors on top of the greased pole while the Freshmen were successful in thoroughly drenching their opponents in the tug-of-war. The results necessitated the Freshmen wearing their dinks until Thanksgiving but allowed them to discard their black socks and ties.

The class of 1943 showed true ingenuity and spirit as a working body when the Sophomore Cotillion turned out to be an acknowledged success. Decorations were carried out on a simple black and white scheme, achieving a smart, sophisticated effect. Dick Stabile and his orchestra, the first name-band to appear this year, supplied sweet and soothing dance rhythms for several hundred Bucknellians.

We suggest that a careful eye should be kept on this class. There seems to be plenty of potential power stored in its members. Next year, upon losing the Sophomore stigma, the class of 1943 shows promise of fulfilling an important place among 1300 Bucknellians striving for a way of life.

The guy you're looking for is in the middle.
Celebrated Chaperons.
You'd never guess, but the frosh won.

The music goes 'round and 'round.
It's one thing to put it up and another to get it down.
Sweet Swing.

FRESHMAN *Class*

Officers: Richards, Schnure, Larson, Campbell.

On September 12, 1940, four hundred and eighty-nine assorted Freshmen were deposited by doting parents in the welcoming bosom of "three hundred acres set apart". They marched timidly through the routine of registration and, with celluloid identification cards pinned to swelling chests, were assigned to the room that was to be their home for the school year. Freshman week for the class of '44 had officially begun.

During this time the Freshman's life was decidedly not his own. He was rushed speedily through a series of examinations, both mental and physical, and had meetings of many varieties during his spare moments. He was oriented to the Bucknell way of life by lectures covering every school activity but which were attended mainly as an excuse to sit next to that certain blonde. Mixed meals at the "sem" solved the dating problem and social dances every evening proved excellent settings for organized series of, "My name's ————. What's yours?". By the time the upper classmen returned, the Freshmen were an integral part of Bucknell.

Classes began and with them came a new series of discomforts. Each was forced to wear on his back a sign proclaiming his name and address. The men, as an additional burden were compelled to wear the traditional dink, black socks, and tie. In addition there was the ever present menace of the Senior Tribunal.

Several weeks later an early morning pounding at the Freshman's door ushered in a new college experience. During the fraternity rushing week, the Freshman was king. The men were dined, wined, and given any number of cigars gratis. The girls were made guests at many teas and formal evening parties. The end of the week brought a verification of the axiom, "There is method in this madness", since it was at this time that the desirable ones were pledged to the fraternity or sorority of his choice. From this exalted position he returned once more to his role of the Freshman, the under-dog.

The female members of the class found their "hell week" to be much less severe than those of former years. Books carried in laundry cases, large orange hair bows, white and black socks, and green fingernails emphasized to the yearling co-eds that they were just Freshmen.

The day of Homecoming saw the battle for supremacy between the Freshmen and Sophomore classes. In a wallowing sea of mud the Freshmen were thwarted in their attempt to gain the Bucknell colors from atop a greased pole but retaliated by thoroughly drenching the Sophomores in the tug-of-war.

Upon organization of the class, Bill Schnure was elected president; Holbert Campbell, vice-president; Elsa Larson, secretary; and Jean Richards, treasurer.

Room stacking—an old art.
And what's your name?
Surge of eager faces.

Green and giddy.
When you never felt worse.
Fighting odds and grease.

Because he has been acknowledged the greatest commercial photographer in the United States working with fenimine models, and because he is recognized as an outstanding authority on beauty and charm, John Robert Powers of New York was requested to choose the six most attractive Bucknell co-eds from the eighteen chosen by the senior class. He kindly consented to act as judge. We submit his choice to you.

Powers

Prefers—

Janet Cristadoro

Peggy Raine

Lyle Long

Dorothy Dett

Lois Knerr

Eloise Garber

Book 3

A group of students, finding themselves with the same aims and interests, bind themselves together for the purpose of cementing their cause more firmly. Thus an organization is born. Leadership and the spirit of cooperation are the assets developed in these close associations.

ORGANIZATIONS

Bucknell in the fall — the path winding up towards Old Main's stately columns.

FRATERNITY LIFE

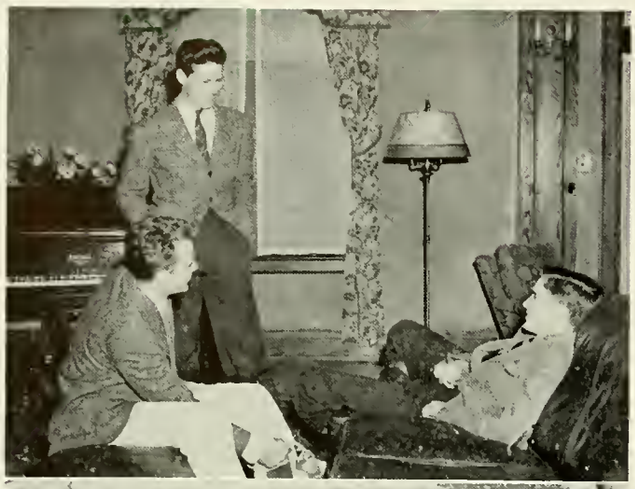

Fraternity Rushing.
Homecoming Parade.
Father's Day Decorations.

Every student entering Bucknell has the opportunity to experience fraternity life — a type of living found only in the American universities and colleges. At present there are two local and nine national fraternities in existence on the campus.

The standards, rules, and regulations by which these eleven Greek societies abide are drawn up by the Interfraternity Council, which consists of two men from each fraternity guided and advised by a faculty member. Primarily the Council attempts to secure an attitude of cooperation and friendliness among all fraternities as well as promoting interfraternity activities. Through the medium of the Interfraternity Council the fraternities may bring their problems before the group and discuss them on an equal basis with the faculty. One of the outstanding achievements of the Council is the way in which it controls the "rushing" system. Each year a definite procedure for rushing is adopted for the forthcoming year and the eleven Greek organizations closely adhere to the Council's specifications.

During rushing week the best qualities of a fraternity are on display. A series of dinners, luncheons, informal entertainments, and nightly smokers are arranged to show the rushees just what a fraternity means to a fraternity man. All the unique features of the house, both on the interior and the exterior, are made known to the rushees. At the end of the week, during which time the freshmen have been treated as kings, those who best exemplify the ideals set by the fraternity are invited to pledge.

A pledge's life is notoriously difficult, submission and humbleness being the main requirements. To the pledges fall the task of keeping the fraternity house clean, orderly, and neat. In the course of a year the pledge is called on to cut grass, shovel snow, shine shoes, polish floors and woodwork and in general to execute many other little duties all of which have a definite part in the molding of a fraternity man.

Not only does the fraternity supervise

the scholastic attainments of its pledges, but it also keeps them in line socially and athletically. Fraternities are allowed to hold six big dances a year in addition to an unlimited number of open houses. A wide circle of friends and acquaintances is open for those who take advantage of the social activities of the fraternity. That feeling of confidence which is sometimes lacking in meeting such ordinary situations of life as introducing friends and guests, or carrying on intelligent conversations with professors and their wives, may be strengthened by fraternal associations.

Christmas Party.

INTERFRATERNITY COUNCIL

INTERFRATERNITY COUNCIL
First row—Parker, Pettigrew, Thomas, Hightower, Hind, Maines.
Second row—Bayless, Morrison, Rosengarten, Sholl, An derson.
Third row—Whiteman, Askey, Crouse, McGuire, Bacon, Jones, Crum.

Intramural competition provides the outlet for the athletic tendencies of the fraternities. The goal toward which all these teams strive is the cup which is awarded the winning house in the various group competitions. Fraternities compete in the following sports: soccer, track, cross country, boxing, basketball, wrestling, bowling, and softball.

The freshman year instills within the pledge the spirit and meaning of the fraternity, but it takes three more years of close relations at the house to really make the friendships and build the memories which the old "grads" so fondly relate.

Homecoming Decorations.

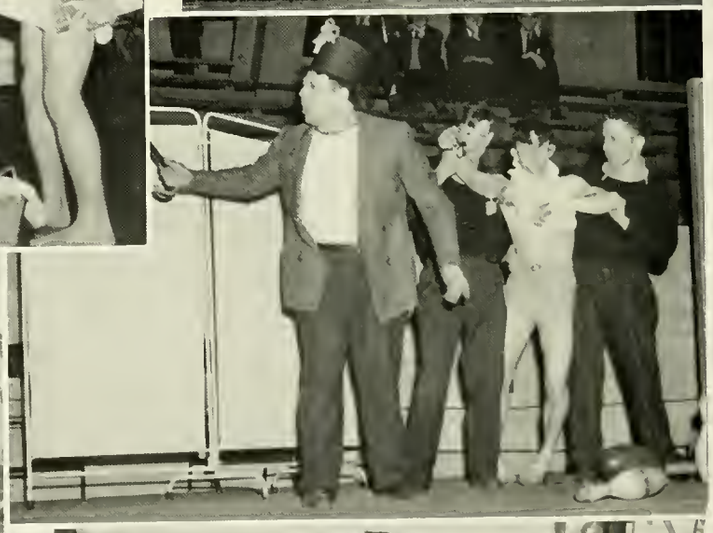

All the comforts.
Little Red Riding Hood.
Welcome dad!
Come as you are!

A bit of patriotism.
More Father's Day.
Man of muscle.
Study? — Sometimes

PHI KAPPA PSI

Pennsylvania Gamma Chapter

First Row—M. Jones, R. Haug, Cadwallader, Rodgers.

Second row—Miller, Brown, Kleindienst, Craig, Willment, Stephens, Dueger, Lichtermann, Rink, Ward, Glover, Stockton.

Third row—Smith, Benner, Milleman, Turnure, Bachman, Espenshade, Stemples, Simms, Allen, Wilkinson, Woods, G. Jones, Egan, Maxfield, Thornell, Fullerton, Saterlee, L. Haug, Kent.

Fourth row—Conevery, Nicolait, Clement, Lank, Mair, Hoopes, Cowles.

Fifth row—Diefenbach, Robinhold, Whittam, Heaney, Bayless, Loughran, Owen, Schubert, Reinhardsen, Dadson, Yost, Wolffe, Reyer, Wickerham, Decker, Burt.

OFFICERS

President - - - - - - - LaVerne Deuger
Vice-President - - - - - William Stephens
Secretary - - - - - - Daniel Reinhardsen
Treasurer - - - - - - - - Richard Lank

Lank, Dueger, Reinhardsen, Stephens.

"Phi Psi's" — Founded at Jefferson College, 1852 — Established at Bucknell, 1855 — 51 chapters — Publication, "Le Gamma Cri" — Best decorated house for Father's Day — 45 actives, 15 pledges — Song, "Noble Fraternity".

SIGMA CHI

Kappa Chapter

First row—Bonham, Shipman, Kerstetter, Hustler, Lewis, Johnson, Houser, Blair, Sallade, Rauth, Anderson, P. Clark.

Second row—Snyder, Beck, Hoffman, Priore, C. Waldner, Mathieson, Crouse, Edwards, Teter, Kornhauser, Farquhar, McElhany.

Third row—Glass, Puff, Byrnes, McDouall, Newman, Baker, Bergman, Smeltzer, Emmert, Jenkins, Garro, Whyte, Steamer, Roy, M. Clark.

Fourth row—Bastian, Zebley, Kantarian, Huse, DeBarr, Magagna, Haines, H. Clark, D Waldner, Eissler, Reichert, Tice, Heim, Waroblak.

Crouse, Edwards, Teter

OFFICERS

President - - - - - - Charles Edwards
Vice-President - - - - - - John Crouse
Secretary - - - - - - - - Robert Teter

"Sigs" — Founded, 1885 — Established at Bucknell, 1864 — 98 chapters — Publication, "Bison Sig" — Winners of intramural crosscountry, track, and soccer cups — 38 actives, 29 pledges — Song, "The Sweetheart of Sigma Chi".

PHI GAMMA DELTA

Delta Chapter

First row—Branagan, Tosh, Jackman, Baker, Hulley, G. Good, Morrison, R. Nolan, Lawrence.

Second row—Towner, VanNess, Unruh, Denney, Whiteman, Lonergan, Hooker, Wood, M. Nolan, Hasselberger.

Third row—Fritz, Eldridge, Culbertson, Winter, Ramage, Campbell, Firth.

Fourth row—Richardson, Edmunds, Kennedy, Brady, Walker, Keenan, Bauerschmidt, Labak, Hieber.

Fifth row—Rollins, Anderson, Ringwald, Bowersox, Bissell, Kerk.

Hulley, Nolan, Baker, G. Good, Morrison

OFFICERS

President	William Hulley
Corresponding Secretary	Robert Nolan
Historian	Warren Baker
Recording Secretary	Robert Morrison
Treasurer	George Good

"Fijis" — Founded at Jefferson College, 1848 — Established at Bucknell, 1882 — 73 chapters — Publication, "Delta" — Winner of pledge scholarship cup — 30 actives, 15 pledges — Songs, "Smoke Dreams" and "If I Could Live My Life Again".

SIGMA ALPHA EPSILON

Pennsylvania Zeta Chapter

First row—Finger, Hoffman, Kinkade, Campbell, Singleman, Katz, Reed, Bartow, Lechner, Parachini, Bohner, Zott, Jones, Rappelyea.

Second row—Thacher, Curtis, Mansuy, Plewak, Minck, Buzas, McGlincy, Askey, McQuillen, J. Tyson, C. Brown, Stone, B. Brown, Kendrick, Hayes.

Third row—Eisaman, R. Tyson, Meseroll, Bacon, Tappan, Neff, Armstrong, Northrup, Bolton, Walker, Philipps, Bloete.

Fourth row—Bullock, Batten, Appleby, Gilkeson, Dedrick, Mansel, Fittipoldi, Lemmerman, Grabowski, Chilton, Snowman, Hogan, Martin.

Askey, Tappan, McQuillen, R. Tyson, Bacon

OFFICERS

President	William Askey
Vice-President	John McQuillen
Recording Secretary	Albert Bacon
Corresponding Secretary	Graham Tappan
Treasurer	Ralph Tyson

"S. A. E.'s" — Founded at University of Alabama, 1856 — Established at Bucknell, 1893 — 114 chapters — Publication, "The Iris" — 35 actives, 20 pledges — Songs, "Violets" and "Friends".

KAPPA SIGMA

Alpha Phi Chapter

First row—Shaw, George, Fox, Eitel, Biddle, Livengood, Armor, Woods, Koegler, Davis, Kent, Britton, Vanderbilt, Nagel.

Second row—Campbell, Hillstrom, Balling, Adamson, Lindberg, Sherwood, Thomas, Strickland, Shoemaker, Riefler, Hamilton, F. Schnure, Schofield, W. Schnure, Camp, Moore, Wilson, Heuer.

Third row—Herpst, Husted, Wall, Ashby.

Fourth row—Conover, J. Burke, Whitcomb, C. Roselle, Shaffer, Fish, Speer, T. Roselle, Bell, Torkington, T. Burke, Prindle, Keenan, McMurray, Trecartin, Kerchner, Ferriss, Cooper, Armstrong, Hain, Cook, Warner.

OFFICERS

President	Raymond Armor
Vice-President	Robert Koegler
Secretary	Ralph Livengood
Treasurer	Wilson Woods
Pledge Master	John Davis

Armor, Davis, Livengood, Woods, Koegler

"Kappa Sigs" — Founded at University of Virginia, 1869 — Established at Bucknell, 1896 — 110 chapters — Publication, "Bisoneer" — 32 actives, 26 pledges — Song, "Come Gather all ye Merry Men."

DELTA SIGMA

Bucknell Local Chapter

First row—Pettit, Kauffman, Stolz, Whitney, Campbell, Thomas, Sholl, Nutt, Carson, Fredrickson.

Second row—Hulbert, Fetter, Wilkinson, Hopkins, Hieber, Ashman, Bear, Gray, Rudolph, Boswell, Bowen.

Third row—Ishii, Liles, Koehler, Machamer, Clump, Trick, Wilson, Frantz, Evans, Johnson.

Thomas, Sholl, Hamilton

OFFICERS

President - - - - - - - Robert Thomas
Vice-President and Treasurer - Fred Hamilton
Secretary - - - - - - - - Donald Sholl

"Demies" — Founded at Bucknell, 1899 — Publication, "Trumpet" — 24 actives, 12 pledges — Song, "Ever Live for Delta Sigma" — Traditionally produces annual play.

LAMBDA CHI ALPHA

Delta Zeta Chapter

First row—Cloke, Brown, Hopkins, Graham, Doenges, Ringstrom, Crum, Potter, Starrett, Dietz, James, Schuessler, Anderson.

Second row—Sonnichsen, Griffen, Stevens, Gallup, Rehkamp, Ronk, Jordan, Godley, Tras, Alexander, Levitt, Reardon, Thomas, Haines, Kordish.

Third row—Sponagle, Parkin, Zeliff, Schuh, Waters, VanLoon, Meyn, Thomas, Kimmel, Seabold, Cowell, Morgan, Sehnert.

OFFICERS

President - - - - - - - - Charles Potter
Vice-President - - - - - - John Anderson
Secretary - - - - - - - - James Brown
Treasurer - - - - - - - Robert Graham

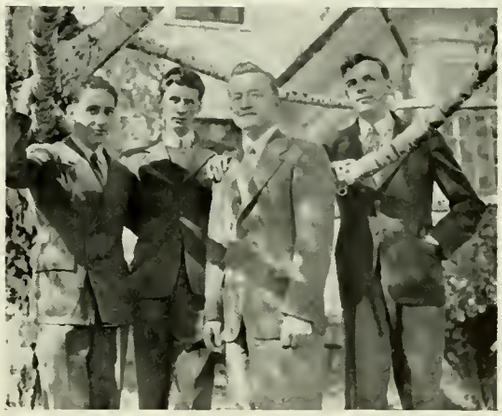

Brown, Anderson, Graham, Potter

"Lambda Chi's" — Founded at Boston College, 1909 — Established at Bucknell, 1913 — 105 chapters — Publication, "The Triangle" — Winners of Intramural All-Year Trophy and baseball cup — 31 actives, 20 pledges.

KAPPA DELTA RHO

Pennsylvania Iota Chapter

First row—Griffiths, Drout, King, Clark, Powell, Maust, Ready, Holman.

Second row—Munson, Mannella, Huff, Wertman, Longo, High, Fryling, Andrews, Kresge.

Third row—Collinson, McGuire, Holt, Maines, English.

Longo, Maines, King

OFFICERS

President - - - - - - - - Claude Maines
Vice-President - - - - - - Maurice Longo
Secretary - - - - - - - - - Jack King

"K. D. R.'s" — Founded at Middlebury College, 1905 — Established at Bucknell, 1921 — 19 chapters, Publication, "Iota Item" — Winner of Interfraternity scholarship cup — 18 actives, 9 pledges—Song, "Memories."

ALPHA CHI MU

Bucknell Local Chapter

First row—Brush, Bower, Pettigrew, E. Grose, Hammer, Nonemaker.

Second row—French, Noll, Hopkins, Mazzarella, Reed, Gold, Snyder.

Third row—Dickinson, Brown, R. Grose.

OFFICERS

President - - - - - - - - - - Earl Grose
Vice-President - - - - - Theodore Hammer
Secretary - - - - - - - Frank Nonemaker
Treasurer - - - - - - - Charles Seltzer

Seltzer, Hammer, E. Grose, Nonemaker

"A. X. M.'s" — Founded at Bucknell, 1921 — Publication, "Tie" — 12 actives, 9 pledges — Song, "Brothers Fraternal".

SIGMA PHI EPSILON

Pennsylvania Kappa Chapter

First row—Bochetti, Thomas, Michel, Hind, C. Jones, Dunmire, Morton, Schalick, Netzel, Henning, McHail.

Second row—Galbraith, Sceurman, Warner, Bates, Wazeter, McDade, Roser, Bennett, Gardner, Smith, Borchers.

Third row—Reiss, Palmer, Kearsh, Goshorn, Aikman, Griggs, Weldon, Luke, W. Jones, Grosvenor.

C. Jones, Dunmire, Schalick, Morton

OFFICERS

President	William Morton
Vice-President	John Dunmire
Secretary	Charles Jones
Treasurer	Arthur Schalick

"Sig Ep's" — Founded at Richmond College, 1901 — Established at Bucknell, 1938 — 71 chapters — Song, "Sigma Phi Epsilon Sweetheart" — 18 actives, 15 pledges.

SIGMA ALPHA MU

Sigma Phi Chapter

First row—Rosengarten, Lipman, Scherer, Jacobson, Winick.

Second row—Silberman, Rubin, Schechter, Schulman, Tumen, Glazier.

Third row—Reiss, Klein, Gerla, Finkelstein, Casden, Friedman, Shorin, Berger, Roos, Fischer.

Fourth row—Stein, Bordow, Meltzer, Blaustein, Wagner, Seman, Shulman, Tischler, Siegel, Rosenstein, Sanger, Wasserstrom, Kramer.

OFFICERS

President	Harvey Scherer
Secretary	Robert Lipman
Treasurer	Arthur Jacobson

Scherer, Jacobson, Lipman

"Sammies" — Founded at City College of New York, 1909 — Established at Bucknell, 1932 — 34 chapters — Publication, "Sigma Philm" — Best decorated house at Homecoming — 19 actives, 18 pledges — Song, "Fast and Firm".

SORORITY LIFE

Six Sororities Coordinated by Pan-Hellenic Council

Ten minutes of charm.
And the K. D.'s came riding up to the Old Inn door . . .
An informal moment.

Three glamorous coeds stand in long underwear singing a squeaky trio, or maybe an imitation of the dean dancing at a local "hotspot" is well under way. Then, again, it might be a cold, clammy hand which greets the visitor at the door, or perhaps just an informal calico dance. Even a backwoods party with tin cups, apple cider, or a mountaineer feud could be the current theme. All this is just another way of saying that rushing, with its mechanical smiles, memorizing of names, and clamor for the best material, is under way. The strain on the rushers and rushees is surpassed only by exams and their ultimate ills.

Life in the sorority suite is an education in itself. Nowhere in college is such informality favored. Any evening one might find a group of the fair sex sitting about a table playing bridge while doing a hasty manicure job or putting up their hair for the night. In another corner a theme is being typed while some industrious beauty sets up the ironing board to press a skirt. Then there are always the "orders" to the nearby "coke" store to suppress nightly hunger pangs. If nothing else, there is never a dull moment within the four walls of this busy room.

Actually, sorority life is, at its best, one of the most constructive social organizations possible for campus life. Girls are constructively criticized by mass opinion and by the formative period of pledge training prior to initiation. Gaudy dress or bizarre speech give way to suavity and conformity. Interchange of ideas and helpful suggestions produce a more finished product than would otherwise be possible.

Sorority activity is by no means entirely social. Many other activities are carried on throughout the year. Christmas time brings with it the customary party for the more unfortunate children. Each sorority combines with a campus fraternity, and amid holly and Christmas

cheer, entertains a portion of the underprivileged youth of Lewisburg. Movies, peanut hunts, games, the distribution of gifts by Santa Claus (one of the most rotund members of the fraternity chapter) topped by refreshments make a most enjoyable day for the children (and the so-called campus sophisticates). At various holiday seasons, baskets are made up for local townsfolk of little means. These are also taken around by the students. Donations to such worthy causes as Red Cross, scholarship aid, aid for flood emergencies, and refugees, make up the remainder of charitable work. Dances, patroness calls, various teas, and the annual banquets finish out the year's social program.

Noble, frozen Greek goddesses.

PAN-HELLENIC COUNCIL

Left to right: Oesterle, Brosius, Van Why, Cobaugh, Roberts, Corwin, Noxon, Tully, Cook, Mellor, Randle, Engle.

A Pan-Hellenic Council made up of representatives from all sororities deals with any current problem which might come up in regard to rushing and local administration.

Thus we see that sororities form an essential and indispensable part of any normal college life. They are connecting rods between students and campus activity.

The Jumpin' Jive.

PI BETA PHI

Pennsylvania Beta Chapter

First row—Titman, Symington, McCreedy, Lein, Hughes, Steele, J. Gundy, M. Rice.

Second row—Green, McDermet, McConnell, Colbert, Reid, Alston, Hobbs, Shepler.

Third row—Griffin, McCauley, Heacock, McDevitt, Lininger, Zindel, Grimm, Smith, Windsor.

Fourth row—Oesterle, Jean Salisbury, Difenderfer, Viehoever, Cushing, F. Rice, Harris, Naumann, Terrett, Painter.

Fifth row—Jane Salisbury, Wingert, Wilson, Gonsior, Savidge, Craig, Ludwig, Waide.

McCreedy, Myers, Titman, Colbert

OFFICERS

President - - - - - - Alberta McCreedy
Vice-President - - - - - - Harriet Myers
Secretary - - - - - - - - Alice Colbert
Treasurer - - - - - - - - Ruth Titman

"Pi-Phi's" — Founded at Monmouth College, 1867 — Established at Bucknell, 1895 — 83 chapters — Winner of intersorority hockey cup — 31 actives, 18 pledges — Song, "My Pi Phi Girl".

DELTA DELTA DELTA

Tau Chapter

First row—Knerr, Bullock, Long, Engle, Garber, Dunkelberger, Nash, Minner, Wirth, Jones.

Second row—Lutz, Lauer, M. Gallagher, Stolz, Braden, Forrest, Wiegand, Hanning, Tripp.

Third row—Jane Weber, U. Gallagher, Moyer, Randle, Colteryahn, Rider, Lynn, Johnson, Shreve, Goding.

Fourth row—H. Ahrensfield, Hyde, Sherrer, Greenig, Newell, Powers, Davis, Danenhower, Richards.

Fifth row—Benham, Savidge, Bond, Redding, Salmon, Stone, Poling, Dorsey.

Sixth row—Evans, Truelson, Hoffman, Jean Weber, Mitchill, McDowell.

OFFICERS

President - - - - - - - - Eloise Garber
Vice-President - - - - - - - Ruth Braden
Secretary - - - - - - - Jane Colteryahn
Treasurer - - - - - - - Virginia Engle

Braden, Garber, Engle, Colteryahn

"Tri-Delts" — Founded at Boston University, 1888 — Established at Bucknell, 1904 — 88 chapters — Winner of Pan-Hellenic Scholarship Cup — Pubication, "Tau Tatler" — 32 actives, 21 pledges — Song, "Pearl song".

KAPPA DELTA

Phi Tau Chapter

First row—Lindell, Shoener, Bendell, Cook, Shounder, Reynolds, Dewees, Lowther, Krashkevich.

Second row—Devine, Miller, McGowan, Herrmann, Hough, Mellor, Shaw, Fuller.

Third row—Reeder, Fromuth, Swallow, Griffith, Hack, Herrgesell, Carothers, Chamberlin.

Fourth row—Strouse, Eaton, Bartholomew, Bunnell, Jaggard, Leutner, Clark.

Fifth row—Sonn, Baush, Sproul, Acker, Fisher, Sortore, Doyle, Miles.

Sixth row—Braun, Stevenson, Olsen, Lewis, Brown, Lloyd.

Cook, Shoener, Shounder, Reynolds

OFFICERS

President - - - - - - - - Jane Shounder
Vice-President - - - - - - - Jean Shoener
Secretary - - - - - - - - Janet Cook
Treasurer - - - - - - - Marion Reynolds

"K. D.'s" — Founded at Virginia State Normal School, 1897 — Established at Bucknell, 1915 — 71 chapters — Publication, "Katydid" — Winner of intramural debating cup — 39 actives, 22 pledges — Song, "Kappa Delta Garden of Dreams"

ALPHA CHI OMEGA

Eta Chapter

First row—M. Gebhardt, Hayward, Derr, Weible, Farrell, Breunig, Butterworth, Cristadoro, Roberts, McNabb.

Second row—House, Boyle, Reigner, Corwin, Hart, Roser, Osborne, Pearce.

Third row—Bold, R. Howley, Greene, Watts, Goodrich, McCabe, Wood, Heise, Walton.

Fourth row—Grounds, E. Howley, Hamlin, Valentine, Waley, Swigart, Thompson.

Fifth row—Nicely, Laurin, Grabowski, Bardwell, Palmer, Dawley, Wachtel.

Sixth row—Geissel, Kistler, C. Gebhardt, Ireland, Bumpus.

OFFICERS

President - - - - - - - Margaret Farrell
Vice-President - - - - - - Janet Cristadora
Secretary - - - - - - - Marion Breunig
Treasurer - - - - - - - - Dorothy Derr

Cristadoro, Breunig, Farrell, Derr

"Alpha Chi's" — Founded at Depauw University, 1885 — Established at Bucknell, 1921 — 63 chapters — Song, "Long Have I Cherished" — 30 actives, 21 pledges.

PHI MU

Beta Kappa Chapter

First row—Baldwin, Meston, Koebley, Carringer, Gemmill Frith, Larsen, Sones.

Second row—Jacobs, Murdock, Lohman, Amour, Dean, Tully, Noxon, Cook.

Third row—Pepperman, Lawlor, Outman, Roy, Boyer, Hitchcock, Stone, Rasmussen, Pyle.

Fourth row—Keyser, Marshall, Keim, Murphy, Boice, Clark, Rhodes, Reese, Kyle.

Fifth row—White, Rosenberger, Pueschel, Beidler, Howells, Hawkins, Eppley, Weist, Stevens.

Koebley, Carringer, Gemmill, Frith

OFFICERS

President - - - - - - - Carolyn Gemmill
Vice-President - - - - - - Jean Koebley
Secretary - - - - - - - Rachel Carringer
Treasurer - - - - - - - - Eleanor Frith

"Phi Mu's" — Founded at Wesleyan College, 1852 — Established at Bucknell, 1922 — 61 chapters — Publication "Aglaia" — 29 actives, 14 pledges — Song, "Shield of Gold".

DELTA ZETA

Beta Theta Chapter

First row—Oliver, Schatz, Mensch, Fries, Cobaugh.
Second row—Maquire, VanWhy, Kohlhaas, Evans, Jaegle, Maupin.

OFFICERS

President	Julie Van Why
Vice-President	Ethel Jaegle
Secretary	Helen Cobaugh
Treasurer	Betty Evans

Jaegle, Evans, VanWhy, Cobaugh

"Delta-Zeta's" — Founded at Miami University, 1902 — Established at Bucknell, 1930 — 65 chapters — Winner of Pan-Hellenic Pledge Scholarship cup — 10 actives, 1 pledge — Song, "Dream Girl of Delta Zeta".

Dr. William A. Shimer, Dr. Marjorie Nicholson, Dr. Frank P. Graves.
Dr. Nicholson acknowledging President Marts' introduction.
A tea for the Phi Beta Kappa guests.

HONORARIES

PHI BETA KAPPA

November 7, 1940, undoubtedly viewed the destruction of liberty and learning in many parts of the world, but at Bucknell a great historic milestone was attained when our Alma Mater received the highest academic honor which can be bestowed upon an American University — the installation of a chapter of Phi Beta Kappa.

The day of dedication began with a special chapel program preceded by a complete academic procession including all University professors and guests. President Arnaud C. Marts introduced Dr. Marjorie Nicholson, the first woman to ever hold the president's chair in the United Chapters of Phi Beta Kappa, who addressed a chapel audience of 1300. President Nicholson is Dean of Smith College in Massachusetts, and is also a Professor of English Literature at Columbia University. The title of her address was "Learning, Light, and Liberty" — a reassembling of a phrase of Francis Bacon's in which he defines the function of a university as being a process of providing "Liberty, light, and learning." President Nicholson called America the last stronghold of learning in the world, and made a plea for its preservation in this country during Europe's present turmoil, in order that Americans may give the warring nations back the culture which these nations once gave us, after peace has returned to these unfortunates.

A formal dinner was held with Dr. William A. Shimer, Dean of the Bucknell Faculty, and National Secretary of Phi Beta Kappa, serving as toastmaster. Dr. Marts and Miss Nicholson delivered brief addresses at the close of the banquet.

At a Foundation Meeting in Davis gymnasium that evening, the National Officers of the United Chapters of Phi Beta Kappa, with President Nicholson officiating, formally installed Bucknell's Mu Chapter. The chapter officers installed were: Arnaud C. Marts, Prseident; Harry W. Robbins, Vice-President; Mary H. Hunt, Secretary; and Alvin B. Biscoe, Treasurer.

A roll call of charter members included many faculty representatives, distinguished alumni, and one undergraduate — Raymond Underwood, '41. This honor bestowed upon Mr. Underwood was exceptionally distinctive as he was the first present student of Bucknell to be initiated. There were sixteen renowned representatives of the scholastic organization from eleven great eastern universities, and five delegates from four Alumni Associations on the Bucknell campus for the granting of the charter.

After the installation of the chapter officers, President Nicholson presented Mu Chapter with its charter. The principal address of the evening, entitled "A Fossil from the Tertiary" was delivered by Dr. Franklin Pierrepont Graves, one of America's foremost educators. Just recently Dr. Graves retired from the Presidency of the University of the State of New York, in which position he was the dominant figure in the supervision and direction of all educational fields of endeavor in the great "Empire State." At present he is a Senator in the United Chapters of Phi Beta Kappa and held the presidency of that organization preceding President Nicholson's inauguration.

And thus came to a close this memorable November 7 — a day forever sacred to the hearts of all Bucknellians, and a symbol of free America, the "last stronghold of learning."

Congratulations to Ray Underwood tendered by President Marts.

President Marts and Dr. Lawson talk things over.

Phi Beta Kappa Banquet.

ALPHA LAMBDA DELTA

To become a member of Alpha Lambda Delta, a freshman woman must have an average of 85 for the first semester, or an 85 average for the whole year. In connection with the purpose of this group, the promotion of scholarship for the forthcoming year, a joint meeting is held with Phi Eta Sigma, the men's freshman honorary fraternity. The main project of these organizations, the tutoring of freshmen, is very necessary since most freshmen are from high schools where the subjects and the plan of study are vastly different.

PHI ETA SIGMA

Phi Eta Sigma is the national freshmen honorary society for men on the Bucknell campus. The requirements for admission to this organization are the same as those of admission to Alpha Lambda Delta, the women's honorary society; that is, an 85 average must be maintained throughout the freshman year. This group gives the incoming freshmen a goal toward which to strive, and assists them with various helpful suggestions on how to study. Since being instituted at Bucknell, the group has provided a goal toward which the freshmen might aim.

ALPHA LAMBDA DELTA

First row—Haynes, R. Howley, Bold, Simmons, Jackson, Foust.

Second row—Bonn, Phillips, Kohlhaas, Kent, Moore, Buss.

PHI ETA SIGMA

First row—Jenkins, Haines, Rodgers, Fritz, Reardon.

Second row—Marshall, Sheridan, Spies, Bonham, Fairclough, McRoberts.

Third row—Galbreath, Diffenderfer, Stevens, Wertman, Rehcamp.

Fourth row—Scheule, Lowry, Baserman, Miller.

KAPPA DELTA EPSILON

To be a member of this organization, women students must have a high scholastic average throughout their entire college career. It is also necessary to have taken at least two education courses. The purpose of the society is to help foster education and to cooperate with the college in regard to education and its various functions. It also sends representatives to educational conferences and gives advice and guidance to freshmen who are planning to enter the field of education.

KAPPA PHI KAPPA

Kappa Phi Kappa is the counterpart of the women's honorary education fraternity. It is also an educational group which promotes a study and understanding of this field. The various members prepare papers on the subject which are discussed at regular meetings. The society is an honorary one with high standards and requirements for its members. Each year Kappa Delta Epsilon, the women's educational fraternity, holds a banquet with Kappa Phi Kappa, as a climax to the year's academic activities.

KAPPA DELTA ELSILON

First row—Fleckenstine, Day, Wirth, Smailes, Jones.

Second row—Gemmill, Lindell, Crossgrove, Farley.

Third row — Titman, Reid, Schotland, Outman.

KAPPA PHI KAPPA

First row—Greulich, Sauvain, Smith, Davis, Jones.

Second row—T. Brown, Ramer, Auman, Peters, Wells, Brownell.

Third row—Hopkins, T. Meyers, Roberts.

MU PHI EPSILON

Mu Phi Epsilon, honorary women's music fraternity, is one of the most select and one of the most active organizations at Bucknell. Both graduates and undergraduates belong to the fraternity. The aim of the organization is to foster music and friendship among people interested in music. By sponsoring annual concerts, Mu Phi Epsilon hopes to extend an appreciation and knowledge of good music to all students. Bi-annually, the fraternity also directs the girl's inter-sorority song contest. Once a month, meetings are held at the home of a patroness, at which time different types of music are stressed.

ALPHA MU BETA

Alpha Mu Beta, honorary men's music fraternity, was installed on the campus this fall to take the place of the former music honorary, Phi Mu Alpha. The fraternity is composed of a group of young men who are interested in furthering good music among college students. This year, Alpha Mu Beta featured American classical music instead of European classical music. The results of their efforts culminated in an American music recital held in the Spring. The members of the fraternity also presented recitals in nearby communities, and participated in many church services

MU PHI EPSILON

First row—Sears, Day, Butterworth, Minner.

Second row—Kiggins, Melrose, Robison, McLucas, Parker, Tuby, Stolz, Herrmann.

ALPHA MU BETA

First row — Macpherson, Vanderbilt, Thomas, Ingraham.

Second row—Weaver, Trecartin, Whitcomb, Roberts, Smith.

Third row—Cooper, Strittmatter, Krebs, Alette.

SIGMA TAU DELTA

Sigma Tau Delta, honorary professional English fraternity, was first organized in 1927. The purpose of the fraternity is to promote the mastery of written composition, higher standards in literary appreciation, and a spirit of fellowship among the English majors. Meetings are held once a month, at which time favorite authors are criticized. At least three times a year members of the fraternity are requested to submit an original composition before the society for discussion. This year, Sigma Tau Delta is sponsoring a prize of $25.00 to be given to the freshman who makes the most improvement in English during the year.

PI DELTA EPSILON

Pi Delta Epsilon, honorary journalistic fraternity, is composed of those students who have obtained a major editorship on one of the three publications: L'Agenda, Bucknellian, or the Christian Association Handbook, or who have contributed satisfactorily for two years to these publications.

At monthly meetings, important speakers are presented from the publication field, or discussions of current journalistic works are conducted by student leaders. The fraternity aims to foster a greater interest and efficiency in journalism and to set a goal at which prospective members may aim.

SIGMA TAU DELTA

First row — Lubliner, Prof. Gregory, Dr. Robbins, Prof. Oliver, Dr. Theiss, Fleckenstine.

Second row — Outman, Bonn, Silberman, Griffiths, Grey, Thompson, Faust, Whyte, E. Dyer, A. Smith, Rockwell.

PI DELTA EPSILON

First row — Gilson, Myers, Golden, Hind, Chudomelka, Rockwell.

Second row — Outman, Morrison, Theiss, Lubliner, Garber.

Third row — Ronk, Richardson, Thacher, Jones.

THETA ALPHA PHI

Theta Alpha Phi, honorary dramatics society, acts as an advisory council to Cap and Dagger. It suggests the plays to be produced, but does not engage in active production. The requirements for membership are three major activities in either the acting or technical side of production. The members, of which there are now twenty-five, are contributors to a national magazine called "Cue". The major operation of the organization at this time is the raising of funds for a Bucknell "Little Theater". The money is being raised from the profits of the year's productions.

MORTAR BOARD

Another highly significant step in scholastic achievement at Bucknell was marked in February when the C. E. A., local honorary society, was granted the 73rd charter of Mortar Board by Mrs. Coleman, National President of the organization. All the present members of C. E. A., including eight seniors, were initiated, as well as five returning members of the local group. Mrs. Arnaud C. Marts was made an honorary member. To be made a part of this society which recognizes service, leadership, and scholarship, is one of the highest honors which can be bestowed upon a college senior woman.

THETA ALPHA PHI

First row — Kornhauser, Cristadoro, Eisenberg, Roberts, Smith.

Second row — Boyle, Lambert, Butterworth.

Third row — Maupin, Frith, Braun, Poling, Dean.

Fourth row — Biow, Bower, Michel, Chudomelka, Slaughenhaup, Marshall.

Fifth row — Emmert, Gadinis, Lowther, Egan, Nicolait.

MORTAR BOARD

First row — Cristadoro, Gilson, Engle.

Second row — Hechler, Derr, Brosius, Outman, Symington.

PHI SIGMA

Phi Sigma is Bucknell's national honorary biological fraternity. This honorary fraternity is an inducement for the attainment of greater achievements in the field of biology. To become a member of Phi Sigma, a student must have completed at least fifteen hours of work in biology, while maintaining a general average of eighty-five per cent. Before joining, the student must present an original research project to the fraternity for acceptance. Throughout the year, lecturers from the various fields of biology are presented.

ALPHA CHI SIGMA

Alpha Chi Sigma is a national professional chemical fraternity with 53 chapters in colleges and universities throughout the United States. This organization is designed to aid its members in the attainment of their ambition as chemists or chemical engineers. A student must be a major in chemistry or chemical engineering and have completed at least three semesters of work before he can be elected to membership. Several well-known chemical authorities are brought to the campus to lecture under the auspices of the chapter. An outstanding project this year has been the publication of Bison Chemette, the monthly organ of the chemistry department.

PHI SIGMA

First row—Prof. Stewart, Prof. Eyster, Clayton, Prof. Rice, Prof. Herrold.

Second row — Homewood, Primm, Hitchcock, Rice, Bagg.

Third row—Babski, Rasmussen, Farley, Krout, Freyberger.

Fourth row—Bidleman, Hulley, Bond.

ALPHA CHI SIGMA

First row—Casey, W. Williams, Jenkins, Fritz, Welsh.

Second row—Kerstetter, Hustler, Gore, S. Williams.

Third row—Stetkewicz, Van Ness, Bald, Stebbins.

PI MU EPSILON

The promotion of a higher degree of scholarship in mathematics is the goal toward which the members of Pi Mu Epsilon strive. To become a member of this organization one must be a junior, have an 85 average in mathematics, and a B average in all other subjects. At each of the monthly meetings a paper dealing with research in the field of mathematics is presented by a member of the fraternity, after which an informal discussion is held. This practice has prompted much independent research in the field of mathematics among the students.

DELTA MU DELTA

Delta Mu Delta has been, since its establishment in 1932, Bucknell's honorary economics fraternity. It was founded in order to encourage scholarship and to promote interest in the study of economics. The fifteen members are chosen from those economics majors who have 150 quality credits at the end of their first five semesters. Under the direction of Professor Matz, the club holds regular meetings to discuss current economic problems and feature, from time to time, guest speakers. This year the organization spent a week-end in New York City visiting the Stock Exchange and various other business enterprises.

PI MU EPSILON

First row—Rothermel, Casey, Mann, Schotland, Prof. Miller, Bennett, Farley, Deihl, Meyer, Williams.

Second row—Whitehead, Lewis, Fryling, Prof. Irland, Stanton, Stolz, Smith, Prof. Richardson.

Third row—McGuire, Morton, Reed, Connelly, Brown, Auman, Kalb, Prof. Griffith, Prof. Lowry.

Fourth row—Secunda, Mitchell, Matukaitis, Goodyear, Prof. Keevil, Prof. Gold, Prof. MacCreadie, Jones.

Fifth row—Meyer, Schnure, Bostian, Strittmatter, Benson.

DELTA MU DELTA

First row—Reid, Royer, Reynolds, Golden, Stephens, McCreedy, Titman.

Second row—Parker, Eyster, Tuhy, Stone, Wirth, Ellis, Ringstrom, George.

DELTA PHI ALPHA

Delta Phi Alpha, national honorary German fraternity, is the only foreign language fraternity on the Bucknell campus. Its purpose is to encourage students to become better acquainted with German culture, to develop a greater appreciation of German music, and to become more proficient in ordinary conversational German. At monthly meetings the current state of the German nation is thoroughly discussed. Each year the fraternity conducts a field trip to the homes of nearby German communities where the old world traditions which still exist may be observed.

BETA EPSILON SIGMA

Beta Epsilon Sigma, honorary engineering society, is one of the most exclusive honoraries on the Bucknell campus. Its membership is limited to the year's outstanding sophomore and men from the junior class. The juniors must be in the upper eighth of their class with an average of over eighty per cent. Its purpose is to foster the principles of scholarship, character, and practical ability in engineering students. The regular meetings, to which the public is invited, feature technical papers by outside speakers as well as presentations by the students themselves.

DELTA PHI ALPHA

First row — Fleckenstein, Osterle, Primm, Martin, Lohman, Linaberry.

Second row—Orso, Renn, Shatz, Stone, Moore.

Third row—Rosenberg, Strange, Appelbaum, Frantz, Smith, Myer, Lessiak.

BETA EPSILON SIGMA

First row—Irland, Lewis, Morton, Mitchell, Griffith, Matukaitis.

Second row — Miller, Secunda, Kalb, Rothermel.

Third row — Stetkewicz, Reed, Garman.

AMERICAN INSTITUTE OF ELECTRICAL ENGINEERS

The American Institute of Electrical Engineers is open to juniors and seniors majoring in Electrical Engineering. In past years the society took several trips to various electrical concerns but this year this privilege was cancelled because of national defense activity. Its meetings are held bi-monthly with feature movies and outside speakers. The purpose of the organization is to establish a better relationship between the activity of the student and that of the national organization. Under the direction of Professor Irland this organization has done much to foster the principles of electrical engineering.

AMERICAN SOCIETY OF MECHANICAL ENGINEERS

The purpose of the American Society of Mechanical Engineers is to acquaint the student more thoroughly with his profession and to keep him informed as to its latest and newest developments in the field. The activities of the society consist of meetings which are held twice a month. Guests are brought to these meetings from various manufacturing firms to speak to the members about the phases of industry which require a knowledge of engineering. Motion pictures giving instruction on industrial processes are also shown. The only membership stipulation is to be a mechanical engineer.

AMERICAN INSTITUTE OF ELECTRICAL ENGINEERS

First row—Miller, Phillips, Irland, Johannesen, Chivers, Morton.

Second row — Edgar, Goodyear, Schnert, Andrews, Donnelly.

Third row — Reed, Schnure, Hooker.

AMERICAN SOCIETY OF MECHANICAL ENGINEERS

First row—Nonemaker, Mathieson, Stone, Murphy, Wohnus, Kunkel.

Second row — Blair, Geiss, Snyder, Hamilton, Donehower.

Third row—Netzel, McCulley, Rogers, Bruch, Garman, Lewis.

Fourth row—Henning, Hoffman, Whitehead.

AMERICAN INSTITUTE OF CHEMICAL ENGINEERS

The Bucknell chapter of the American Institute of Chemical Engineers, whose purpose is to advance Chemical Engineering and to promote a greater interest in the field among the students of Bucknell, holds regular meetings twice monthly at which a variety of pertinent programs is presented. Guest speakers are provided who discuss the need for chemical engineers in industry, and who point out the various problems which occur in practical engineering. The only requirement for membership in this organization is enrollment in the course of chemical engineering.

AMERICAN SOCIETY OF CIVIL ENGINEERS

The American Society of Civil Engineers is a junior branch of the larger national American Society of Civil Engineers. Upon graduation, members of the organization at Bucknell may join the national group. It is necessary to be a civil engineer in order to become a member. At meetings held every two weeks, members present reports for discussion on various subjects pertaining to civil engineering. This year one interesting report dealt with the technical engineering problems concerning the Tacoma Narrows Suspension Bridge which fell recently.

AMERICAN INSTITUTE OF CHEMICAL ENGINEERS

First row — Ruch, Schuessler, Brown, Campbell, Kalb, Mitchell.

Second row — Stebbins, Johnson, Bostian, Williams, Keevil, Matukaitis.

Third row — Stetkewicz, Ernst, Semmer, Switch, Secunda, Duddy.

Fourth row—Beaver, Hoffman.

AMERICAN SOCIETY OF CIVIL ENGINEERS

First row — Flinsch, Fetherston, Kordish, Rothermel, Griffith, Drum, Weeden.

Second row—Card, Gadinis, Jarrett, Mann, Bergman, Sheridan.

Third row—Williams, McPherson, Hilbish, Anderson, Gerla, Mann, Diffenderfer.

Fourth row—Bielanowski, Hoffman, Lanfear, Reed, Lemmerman, Waldner, McGuire.

SOCIOLOGY CLUB

The purpose of the Sociology Club is to foster a closer relationship among those students who are interested in social work. This applies particularly to those majoring in sociology. The club encourages its members to acquire practical experience in sociology by giving them opportunities to take field trips to observe conditions in jails, in slums, and in institutions for the mentally defective. Monthly meetings are held at which time speakers are heard who help the members to further their understanding of sociology by discussions of social conditions.

AVIATION CLUB

Before the installation of the C. A. A. at Bucknell, the Aviation Club had an agreement with the Sunbury airport by which special flying rates were granted. The purpose of the club now tends to become more general, interesting its members in aviation as a whole rather than actual piloting. For the past two years, the club has gone to visit the "Cub" factory in Lock Haven on their annual field trip and last year, while in New York, they were the guests of T. W. A. This year, the members have planned to visit the Pennsylvania Central Air Lines at Williamsport.

SOCIOLOGY CLUB

First row — Brush, Gundy, Gilson, Rider, Dyer, Mazzarella, Nimkoff.

Second row — Heacock, Hough, McGowan, Knerr, Pepperman, Garro, Clark.

Third row — Oliver, Lauer, Salisbury, Hobbs, Shounder, Kiggins, Gebhardt.

Fourth row — Wolfe, Marcey, Stover, Salisbury, McCauley, Diffenderfer, Lutz, Koebley.

Fifth row — Sones, Breunig, Weibel, Walton, Hirons, Whittenberg, Leach, Kantarian.

Sixth row — Sproul, Strouse, Griffith, Biddle, Ashby, Zebley.

AVIATION CLUB

First row—Hind, Randle, Hart, Rockwell, Slaugenhaup.

Second row — J. Wickerham, Gregory, E. Wickerham, Hulbert.

Third row—Casoff, Tappan, Waldner.

SIGMA ALPHA KAPPA

Sigma Alpha Kappa is an organization composed of men students who are earning their board by working in the kitchens and dining rooms of the men's and women's dining halls. It is, perhaps, better known as the Sons of the American Kitchen. Previous years the membership was confined to those who did kitchen work. This is the first year that dining-room help have been included in this organization. Meetings of the fraternity are held every two weeks. Setting a new precedent, Sigma Alpha Kappa entertained at an open house held in Larison Living Room, to which all students were invited.

"B" CLUB

Bucknell's way of life makes for a greater democracy not only in its learning processes, but also in promoting physical development. And so we find on campus such organizations as the "B" Club. This honorary club for varsity men was organized by John Plant with a central purpose of putting some vital meaning into the winning of a letter. One of the Varsity "B" Club's main activities is sponsoring the annual boxing bouts. Under the supervision of its president, Ralph Livengood, a varsity show was held in the spring with the hope that it will become a tradition at Bucknell.

SIGMA ALPHA KAPPA

First row — Royer, Strittmatter, Rice, Hightower, Marts, Hamilton, Carson, Cronk, Clay.

Second row — Hammer, Branes, Schreiber, Allette, Walker, Evans, Moore, Whitney, McKernan.

Third row — McPherson, Hulbert, Ragsdale, Fairclough, Tras, Ingraham, Walling, Macpherson, Ellis, Reynolds, O'Malley.

"B" CLUB

First row — Lewis, Priore, Serrao, Livengood, Doenges, Hoffman, Johnson, Brown.

Second row —Clark, Anderson, Snyder, Morrison, Baker, Britton, Nolan.

Third row —Glass, Ronk, Allison, Bayless, Heaney, Richardson, Fahringer.

Fourth row—McGlincy, Yost, Kleindienst, Gore, Reinhardson, Rink, Wenrick.

Fifth row — Plewak., Meseroll, Van Ness, Vanderbilt, Bloete, Kern, Bessel.

TORCH AND SCROLL

The principle achievements of Torch and Scroll are the arrangement of the Homecoming Parade and the Post-Exam Jubilee. At any time, however, aid is given on the campus, and such plans that require student support as the Movies-on-the Hill and the Man-Marketing Clinic are sponsored.

Torch and Scroll consists of twenty members, thirteen of whom are seniors. Leaders and officers from the other classes make up the remainder of the organization. They all have been selected for their high scholarship standing and their participation in extra-curricular activities.

BOOSTER CLUB

The establishment of school spirit, and the support of Bucknell in all its activities, is the main purpose of the Booster Club. These aims are realized by featuring pep rallies, bonfires, snake dances, cheerleading, and other activities which increase the spirit of the school. The members help in the Mother's and Father's Day programs, arrange for student transportation to out-of-town athletic events, manage the Spring Festival week-end, and promote other all-Bucknell activities. The organization consists of 20 directors chosen from the student body, and now has 230 members. It has been active since 1939.

TORCH AND SCROLL

First row—Armor Symington, Derr, Hightower, Braden, Engle, Thomas.

Second row—Underwood, Starrett, George, Hind, Heaney, Gregory.

Third row—Schnure, Zeller, Page, Cronk, Doenges, Crum.

BOOSTER CLUB

First row—Jenkins, Braden, Hind, Engle, Ranck.

Second row—Colteryahn, Starrett, Sholl, Symington, Shake.

Third row—Walker, Armor, Kingsbury, Vanderbilt.

STUDENT CAMPUS CLUB

OFFICERS

President - - - - - - Leslie Ehringer
Men's Vice-President - - Kenneth Strittmatter
Women's Vice-President - Gladys Chudomelka
Men's Secretary - - - Alexander Robins
Women's Secretary - - - - Sara Chubb
Treasurer - - - - - - Douglas Passage

Eleven years ago, a small group of students gathered and founded what has since developed into the Student Campus Club. Setting for itself the goal of providing a well-rounded social life for all non-affiliated Bucknellians, this organization has grown until today over one hundred and sixty students are enrolled as members. The S. C. C. sponsors two annual dances, informal parties, and participates in intramural sports. This year, an open house was held on the last night of the sorority rushing period, to which were invited all freshman girls who were not planning to join a Greek order. Thus, through the efforts of the Student Campus Club, non-fraternity men and women are made to feel that they have a vital part in the social and athletic activities at Bucknell.

Standing—Passage, Chubb, Strittmatter, Chudomelka, Ehringer.
Seated—Robins.

Dr. Marjorie Nicolson following Professor Simpson.

Andre Maurois chatting with Dean Shimer.

GUEST ARTISTS

Due to the efforts of the numerous organizations on the campus, Bucknell students are privileged in being able to enjoy the programs presented by notable guest artists. Honorary fraternities, clubs, Cap and Dagger, and the Christion Association do their part in bringing these artists to the campus, but those organizations which are most instrumental in securing talent are the Artist Course and the Lecture Course. Guests this year included musicians, actors, lecturers, re-

Harold Bauer—Pianist

Gladys Swarthout — Artist Course Presentation.

Prince Hubertus Von Loewenstein delivering one of his lectures.

Lyn Swann—guest star of "Saint Joan".

ligious leaders, and many others prominent in their respective fields, such as Sigmund Spaeth, commonly known as the Tune Detective, and Prince Von Loewenstein and Cameron Beck, lecturers. The most outstanding artists of the year, however, were in the field of music. Gladys Swarthout, internationally known operatic star, opened the season with an exceptionally fine performance. Following this concert were the equally fine presentations of Harold Bauer, world famous pianist, and the Budapest String Quartet.

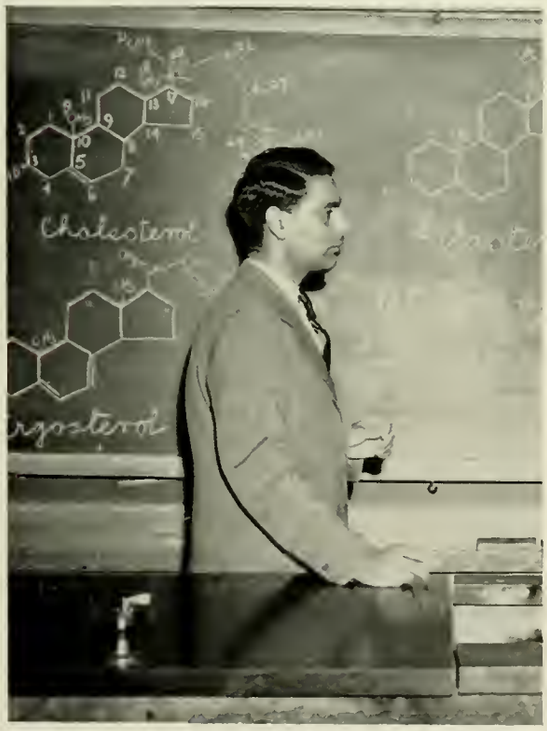

Dr. Chakratavorty demonstrating his lecture before Alpha Chi Sigma.

Paul Althouse of the Metropolitan as Chapel guest.

HOMECOMING

Parade awards.

Homecoming melee.

John Henry Alumnus.

Candid football interest.

The week-end of November 1-3 was a gala affair for the "grads" who returned to the Bucknell campus on Homecoming to view again the activities in which they themselves once played such a vital part.

Torch and Scroll and the Alumni and Booster Clubs outdid themselves in sponsoring a program which really showed their alumni a "big" time. A huge pep rally Friday night began the week-end celebration. Saturday morning the traditional Frosh-Sophomore scrap was held on North Field, followed by the big Homecoming parade. This parade included not only the various fraternity and local merchants' floats, but also eight bands which contributed much to the spirit of the festivities. The Lambda Chi float took first prize for the outstanding fraternity float while Sigma Alpha Mu received top honors for the most striking house decorations.

At 2:30 Saturday afternoon Memorial Stadium viewed the gridiron clash between Bucknell's Orange and Blue team and their traditional rival, Temple. Anxious spectators thrilled to a game which resulted in a score of 9-6 with Temple as the victor, but were assured that it was

Wishful thinking.

Hopes for a waterlogged owl.

Intense moment of the fray.

a moral victory for the Bisons. That night about four hundred couples danced to the subtle rhythms of Alex Bartha and his famous Steel Pier Orchestra. Dr. Newton C. Fetter, '09, spoke at an all-college church service held in the Presbyterian Church Sunday morning. Happy grads returned to their various occupations in the world, contented and reassured that these acres were truly set apart from a grievous world — that here were living again the ideals of which they dreamed when this was their world.

Bartha and Band put forth.

Book 4

"A game is a small life situation," it has been said. In athletic competition as in the game of life one must participate keeping fairness, cooperation, and unselfishness uppermost in his mind. Thus is a strong body built as a foundation for a healthy mind.

ATHLETICS

The Davis gymnasium, built in 1938, was named for the Honorable John Warren Davis, '96.

Front row—McElhany, Buzas, Hayes, Co-captain Plewak, Co-captain Bessel, Priore, Reed, Dueger, Serrao, McGlincy.

Second row—Coach Humphreys, Wilkinson, Fahringer, Boner, Lonergan, Glass, Gore, Nagel, Wenrick, Knupp, Walewski, End Coach.

Third row—Meseroll, Manager, Podd, Thomas, Sokol, Mair, Anderson, Burke, Kern, VanSant, Blum, Line Coach.

Coaches Humphreys and Blum, harried?

The 1940 Record

Bucknell	0	Penn State	9
Bucknell	37	Ursinus	7
Bucknell	0	Western Maryland	0
Bucknell	7	Temple	10
Bucknell	0	George Washington	0
Bucknell	20	Gettysburg	7
Bucknell	6	Muhlenberg	0
Bucknell	7	Albright	0

Penn State, with one leg to stand on.

"If Bucknell wins half its football games this year," a pre-season predictor promised, "I'll eat my schedule." The hungry critic was foiled, however, by a Bison squad of only thirty men who somehow racked up four wins, two ties, and losses only to powerful Penn State and Temple.

Coached by Al Humphreys and seconded by Bus Blum, this team, lacking a single outstanding star, made up in pure fortitude and fight for its unfortunate discrepancies in man-power. Coach Al Humphreys, in his fourth season as Bucknell's football mentor, realizing the uselessness of power plays with such a small squad, stressed instead a wide-open offensive game coupled with a strong, tough line. This combination of speed and defensive power, while appearing awkward at first, smoothed out the kinks by mid-season, and with shifty backs Knupp, Wenrick, and Fahringer pitching to capable ends, the Bisons were undefeated in their last four games.

The team entered its opening game against Penn State with the necessity of plugging gaps left by the graduation of ten of last year's men, notably backs Kiick and Funair and linesmen Pegg and Wenner.

To add to Humphrey's pre-season woes

"Hey you, up there! Yell!"
Looks bad for our side, eh Joe?

The Lion stops the Bison, hard.

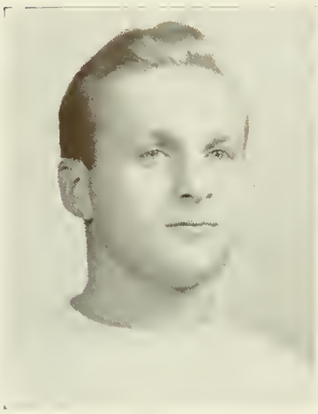

Hayes, quarterback.

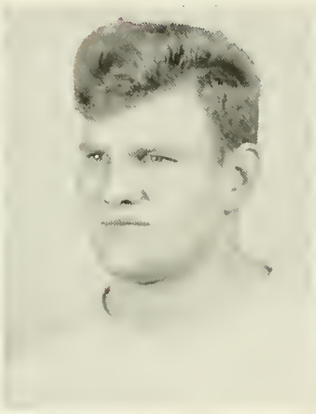

McElhany, end.

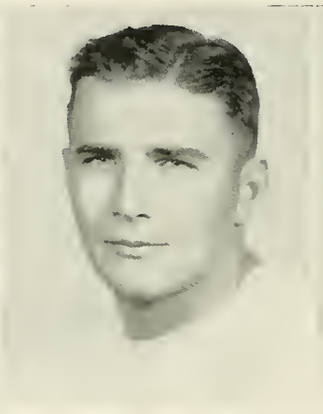

Nagel, tackle.

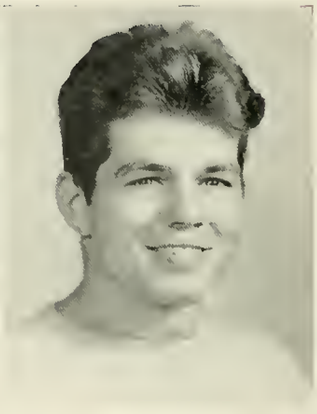

Wenrick, halfback.

two sophomore backs did not return this fall, and Frank Serrao, senior letterman fullback, failed to recover sufficiently from an appendectomy, and his return to the game was problematical.

Bucknell's opening game put them on Beaver Field against a Penn State team considered one of the greatest in the East and destined to go into its final game undefeated. When the two teams finally

Temple stops the play, forming an artistic pyramid.

walked off the field Penn State had taken the game with a 9-0 score, but the Bisons had the comfort of knowing that their line and superb determination had given the Nittany Lion as tough a battle as it would encounter all season.

Impotent on offense during the first half, the Bisons had to rely on Mel Knupp's kicking to keep away from danger. But Penn State finally rallied near the end of the half when they intercepted Hayes' pass. The Lion's drive culminated in a scoring pass from Smaltz to Krouse, and a good kick gave the home team a seven-point advantage. Bucknell's bid for a tie came in the third, when Dueger intercepted Smaltz's toss on his own 12, and drove to the State's 24-yard line. There, however, the drive bogged down, and the only subsequent scoring came near the final whistle, when Penn State scored an automatic safety on a bad pass from center into the end-zone.

Individual honors in this game went to co-captain Bessel and Knupp. Bessel's line work often stopped State advances while Mel's punting and safety play kept many State runs from entering the scoring column.

Bucknell played its first home game, Father's Day, the following Saturday, and the unusually large crowd saw Ursinus go down, 33-7, under the cleats of a team that suffered no "post-State" letdown. Mel Knupp followed the kick-off with a 77 yard scoring run which paved

Ursinus supplies interference for Knupp.

the way for two subsequent touchdowns in the first half and two more in the second. Boner, Eyster, and Podd shared offensive honors with Knupp, while halfback Ingham tallied the lone Ursinus marker on a pass.

On October 18th, the team played its only scheduled night game of the season with Western Maryland, in Baltimore. Repeatedly advancing beyond the 30 yard line, Bucknell never quite displayed power sufficient to complete a march, and the Green Terrors' front line ultimately held the score to a dismal 0-0. The game started out as an apparent sure-fire B. U. victory, but the whirlwind backfield slowed down perceptibly as the minutes ticked off, and the final gun gave credit to a resiliant Western Maryland defense. Statistically, tho, it was a Bison victory, but Bucknell's poor aerial tactics and fumbles nullified sixteen first downs and 290 yards gained, as compared to their opponent's six first downs and 113 yards gained. Statistics, in this game, were just so many men left on base.

Co-captains Bessel, center, and Plewak, guard.

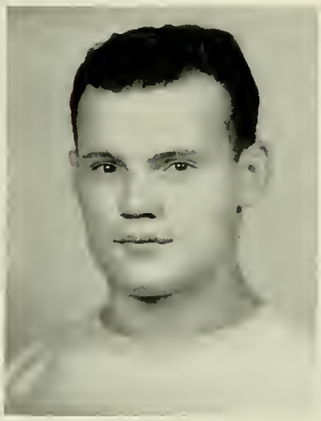

Priore, guard.

Boner, fullback.

Before a Homecoming crowd of 13,000, Bucknell engaged Temple University in one of the most spirited and superb contests ever fought in the Memorial Stadium.

The Bison's ultimate defeat broke another tradition, as this was the first Temple win over Bucknell in Memorial Stadium. No matter what your personal atittude may be toward the old gag of "moral victories," this was truly a great and gallant battle.

Bucknell and Ursinus gallop cross-country.

Temple scored a field goal in the last forty-six seconds of play to top the Bisons, 10-7, after Bucknell had taken a first half lead of 7-0 when Walt Wenrick, following two completed passes by Knupp, pitched

to Ed Glass on the goal line. This lead stood until a fumble by Bucknell was recovered by the Owls on the 14. Then Andy Tomasic dashed for the score and Temple tied. A retaliating Bucknell surge was finally halted by an intercepted pass. Temple eventually cracked a valiant defensive line and the three-point boot in the last minute of play gave them their first victory on Bison territory.

The next Saturday, November 9th, heard alarm clocks brr and jangle at four A. M. as everyone yawned their way to an early morning train for Washington, D. C. and the George Washington game. Once again, as in the Western Maryland tussle, Bucknell emerged from the contest neither victor nor loser, at the even end of an 0-0 score. The highly touted Colonials were held to mere statistical victory, due mainly to Frank Serrao's punting. Serrao, returning to the wars after an enforced rest following an appendectomy, was easily the star of the day as his brilliant kicking saved the Bisons from a few tight squeezes and kept the G. W. players away from the danger zone.

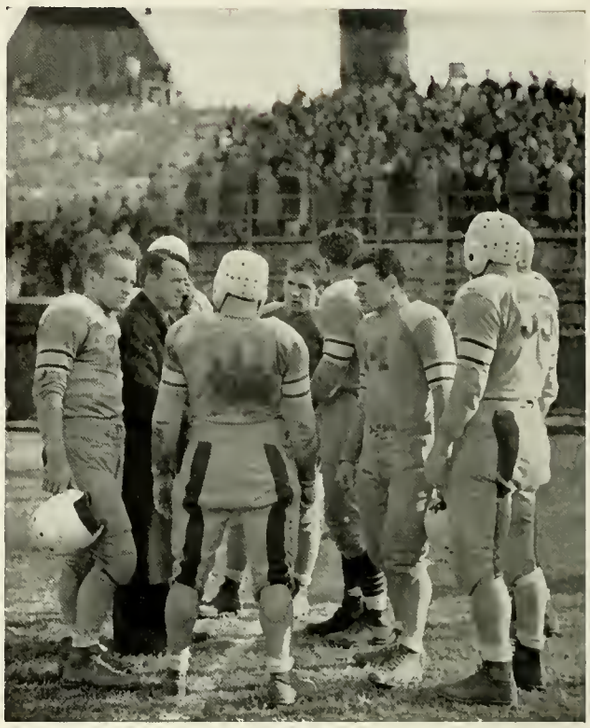

Blum and some last minute skull-work.

George Washington sends Bucknell soaring.

The Bisons twice came near pay dirt and the Colonials seriously threatened once, but both forward walls held when six points were at stake. Bucknell dominated the first half, stopping once on the 22, and again getting down to the 12 before being halted, but the offensive power necessary for a tally was lacking.

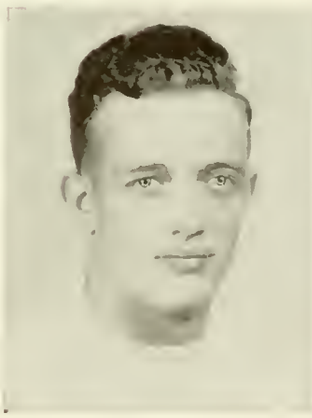

Gore, end.

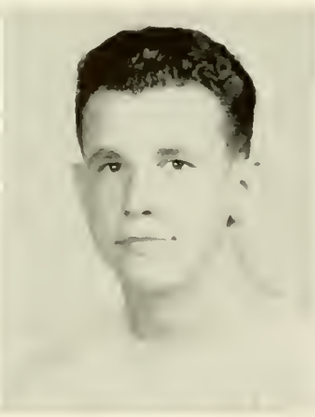

Knupp, halfback.

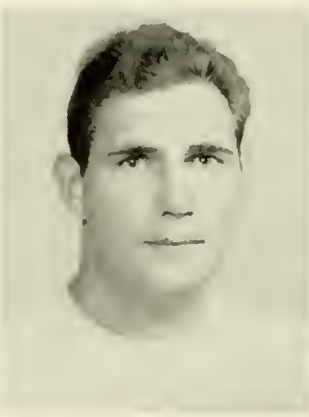

Kern, tackle.

Mair, end.

Early in the third period George Washington drove to the 4½ yard line before the Herd could hold. Bucknell waited for the Colonials' anticipated air display, but the home squad did not complete a pass during the sixty minutes and stuck to grounded power fairly consistantly.

The following week-end again saw Bucknell take advantage of a team's hospitality by defeating Gettysburg, 20-7, on the Bullets' home grounds. Trailing them 6-7, as a result of Gene Hayes' missed conversion in the second quarter,

The Bisons put one over on Temple.

at the start of the fourth period an inspired Fred Fahringer led the Bisons to two quick touchdowns and the ultimate 20-7 win.

He began by returning a punt 40 yards, and passed on a reverse to Fred Gore for a score. Soon Boner's pass interception, followed by three first downs, gave Fred a chance to score from the 11. Another good kick ended all tallying. It was Wenrick's pass to Fahringer who in turn threw a lateral to Hayes that gave Bucknell its first score, but this was followed by Gettysburg's Shoemaker taking the next kickoff through the entire Bison squad 85 yards to tie, and their kick gave them their one point half time lead.

As usual, "Mouse" Bessel was outstanding on the line, but Charles Nagel and Nick Priore deserved equal amounts of back-slapping for their defensive play. George Boner and Gene Hayes aided Fahringer's one-man display, and Hayes' touchdown was the first he had scored in intercollegiate competition.

Bucknell diplomatically celebrated two Thanksgiving days with two victories, showing no partiality whatsoever. November 23rd saw Jesse Mair run 34 yards for the only score against Muhlenberg. Fullback Boner shared backfield honors with Mair in a game that saw Bucknell in Muhlenberg territory constantly, but unable to add to the resultant 6-0 score. This was Bucknell's last 1940 game at home.

The following Saturday saw the Bisons close their season with a 7-0 squeeze over Albright. A bad pass from the Albright

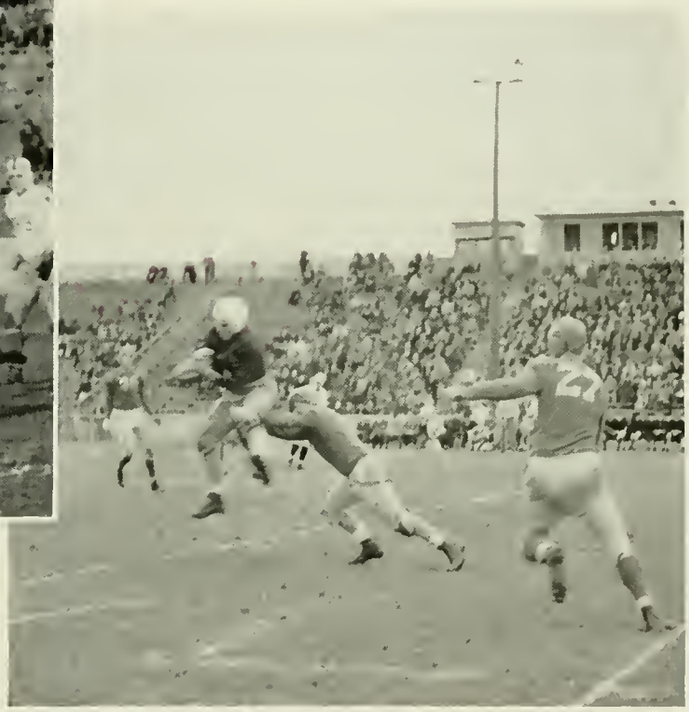

Coming down!

center in the last quarter gave Bucknell the ball on the Lion's 13, where three plays brought it to the 7. Gene Hayes attempted a field goal, but an Albright offside nullified the modest three-point bid, and after a straight buck by Knupp, Boner took the ball over the line.

This was the last college game for ten seniors. Departing linesmen include co-captains Johnny Plewak and "Mouse" Bessel, Nick Priore, Chuck Reed, Johnny McElhany, and Lew McGlincy. Backs who have turned in their numbers are signal callers Gene Hayes and Laverne "Duke" Dueger, halfback "Lefty" Eyster, and fullback Frank Serrao.

The 1940 Record

Bucknell	2	Gettysburg	3
Bucknell	5	Elizabethtown	1
Bucknell	0	Penn State	8
Bucknell	2	Army	3
Bucknell	3	Lafayette	1
Bucknell	1	Syracuse	0
Bucknell	1	Franklin and Marshall	1
Bucknell	2	Western Maryland	2

A goal averted.

Opening the season with three stinging reverses, interspersed with only one victory, Coach Merle Edwards' soccer team overcame an early season handicap to finish with a .500 average for the year, winning three, losing three, and tying two.

The 1940 soccer aggregation was captained by Bob Morrison, who completed his third letter-winning year as a regular member of the squad by being named on the second All-Eastern team at his fullback post. This year's team was composed of seven seniors, five juniors, and three sophomores. Those seniors who turned in their uniforms at the close of the Western Maryland game were: Captain Morrison, Clark, Good, Johnson, Rice, Davis, and Kauffman.

With four letter winners to form the nucleus of the team, the first encounter

Captain Morrison and Manager Van Ness.

found the Bisonmen on the playing field of Gettysburg. Although this contest proved to be an experimental affair for the Orange and Blue, nevertheless, it was close and well played. Gettysburg scored first and managed to hold their slender lead long enough to emerge the victor by a 3-2 margin.

On Homecoming morning the Elizabethtown Teachers invaded the lair of the Bison and promptly retreated feeling the sting from a 5-1 defeat. Dick Kauffman dented the net three times and Bud Lewis added two more to account for all of Bucknell's goals. Those who witnessed the game saw the Bisons display their best passing and shooting of the entire season.

THE OLD NEMESIS

The perennial champion of the East, Penn State, was the next conqueror of Coach Edwards' forces. A blinding snowstorm covered the soccer field with a two inch blanket on which State's offense seemed to thrive. Eight goals were driven past the Orange and Blue's backfield, which couldn't adjust itself defensively because of the treacherous footing.

A week-end trek to West Point resulted in a 3-2 defeat for the boys from Lewisburg — their last defeat of the year. From start to finish both clubs played good, clean, hard soccer. The outcome might have been slightly different if injuries had not necessitated the switching of positions by Coach Edwards. So long and drawn out was this game that flood lights were turned on for the last quarter.

Road trip number four was the turning point of the season for the Bisons as they downed Lafayette by a 3-1 count. In this game "Scotty" Whyte, sophomore inside man, drove three superb shots through

Relaxation at the half.

the Maroon goalie — the first goals he had accounted for in a varsity uniform. Another outstanding player that day was Reinhardson, who played an excellent game in the Orange and Blue net.

One week later Bucknell again took to the road and returned with a victory over the highly routed Syracuse eleven. A second period goal was the margin of victory by which the boys from the banks of the Susquehanna made up for their defeat of the previous year. An interesting sidelight to this contest was brought about when Captain Morrison was presented with the ball as a momento of Bucknell's first victory over a Syracuse soccer squad.

Two bitterly fought home contests with Franklin and Marshall and Western Maryland, both of which ended in a stalemate after two overtime periods, brought the soccer season to an end. The F. and M. score was 1-1, while "Steck" Johnson tallied both goals for the Orange and Blue in their 2-2 tie with Western Maryland in the final game.

Throughout the eight game season the Bisons were noted more for their defensive work than for their offensive showing. From a statistical standpoint the Orange and Blue managed to collect 16 goals from eight opponents, while they in turn were the victims 19 times.

On the loose.

First row—Espenshade, Eldridge, Whyte, Morrison, Garro, Clark, Lewis.
Second row—VanNess, Manager, Johnson, Egly, Yost, Good, Davis, Edwards, Coach; Snyder, Heaney, Reinhardson, Kauffman, Unruh, Manager.

BASKETBALL

First row—Fahringer, Baker, Glass, Buzas, Nolan, Haines.
Second row—Coach Musser, Culbertson, Dedrick, Burke, McElhany, Armor, Basserman, Casden.

The 1940-41 Record

Bucknell	42	Elizabethtown College	27
Bucknell	21	Penn State College	55
Bucknell	38	Muhlenberg	56
Bucknell	36	Franklin & Marshall	45
Bucknell	59	Lebanon Valley	46
Bucknell	54	Muhlenberg	38
Bucknell	41	Susquehanna	25
Bucknell	46	Gettysburg	47
Bucknell	51	Ursinus	18
Bucknell	45	Lebanon Valley	28
Bucknell	38	Albright	40
Bucknell	41	Franklin & Marshall	49
Bucknell	41	Rutgers	37
Bucknell	50	Ursinus	39
Bucknell	48	Albright	38
Bucknell	39	Gettysburg	32
Bucknell	50	Dickinson	51

The Bison basketball squad completed the 1941 season on March 5th with a record of ten wins and seven losses making a season average of .588. Competing for

Bucknell vs. Penn State.

their second year in the Eastern Pennsylvania Basketball League, the Orange and Blue tied for 2nd place in League competition. Franklin & Marshall received the League trophy.

In two pre-Christmas encounters, the Bisons swamped an Elizabethtown team 42-27 and were served a stinging reverse by the Penn State cagemen on a home court, 55-21. Two losses to Muhlenberg and F. & M. on foreign courts by tallies of

56-33 and 45-36 respectively, were followed by an almost consecutive string of wins, the first three over Lebanon Valley 59-46, a returning Muhlenberg team 54-38, and Susquehanna 41-25. The Gettysburg Bullets greeted the Bucknell courtmen at home with a victory by a one-point lead 47-46, while both Ursinus and Lebanon Valley suffered defeat at the hands of the Orange and Blue, 51-18 and 45-28. Albright and F. & M., visiting here on February 21 and 22, both took the home cagers by close margins.

The next four games proved victorious for Bucknell, the first over Rutgers at New Brunswick 41-37, the others against Ursinus, Albright, and Gettysburg. In the last game another one-point lead decided victory for Dickinson at Carlisle.

Coached by Mal Musser and managed by Danny Casden, '42, the Bison squad hit its real stride about mid-season. George Haines, sensational sophomore court star, tallied 184 points during the season. Ed Glass, lanky junior center, and Joe Buzas, Bison guard, followed with 126 point tie. Fred Fahringer scored a total of 92 points during the season; Bob Nolan came fifth on the scoring chart, shooting an 87. Albie Baker with 64, Joe Culbertson and Ray Armor with 14, and Ken Basserman with 13 accounted for the remainder of the Bison's total 752 points.

One of the fastest games of the year was played against F. & M. here on February 21. With a one point advantage at half-time the Bisons surged into the final frame intent upon boosting the margin of victory. F. & M. halted the Bison's plans and went one step further; the Diplomats won, 49-41. This year's squad also broke a jinx which had become almost a tradition when they trampled Gettysburg in the Davis Gym March 4.

This year's squad, being composed mainly of sophomores and juniors, will lose Buzas, Armor, Nolan, Baker, and McElhany in June.

Action by Fahringer.
Grab it, boy!

Fahringer handles a pass.

Haines dribbles it through.

BOXING

The 1941 Record

Bucknell	2	Army	6
Bucknell	4	C. C. N. Y.	4
Bucknell	4	Temple	4
Bucknell	3	Michigan State	5
Bucknell	5½	Rutgers	2½
Bucknell	5	West Virginia	3

Bucknell's Orange and Blue boxing team finished the '41 season with an even .500 average, winning two, dropping two, and tying two, despite many handicaps that seemed to prevail throughout the season.

Joe Reno, coach of the B. U. ring-men who celebrated his 10th year as Bison mentor, guided the squad in trampling Rutgers and Western Maryland after two early losses to Army and Michigan State. Doug Burt managed the team.

Heavyweight Champion, George Boner, 195 pounds.

Captain Arthur Kleindienst, 127 pounds.

Eliminating a tentative match with W. Maryland, the Bisons opened the season against a veteran Army team at West Point, N. Y. and were taken 6-2. Frank Garro over Hayduck in the 145-lb. position and Boner in a TKO over White were the only wins for Bucknell.

The week following mid-term vacation, C. C. N. Y. visited Lewisburg and left content with a 4-4 tie. TKO's by Corasalini over Bison Bud Northrup, Kordish over C C. N. Y. 155-pounder Al Kauffman, and Marvin Gerla over City College's Milt Mandelbaum were the short fights of the match.

At home again on February 15th, Referee Joe McGuigan rendered a 4-4 decision between B. U. and visiting Temple team. Gerla scored another TKO over Gotwols at 165-lbs.; Boner won on a forfeit.

Traveling west on February 22nd, the Bisons encountered the Michigan State boxers in East Lansing, and were turned

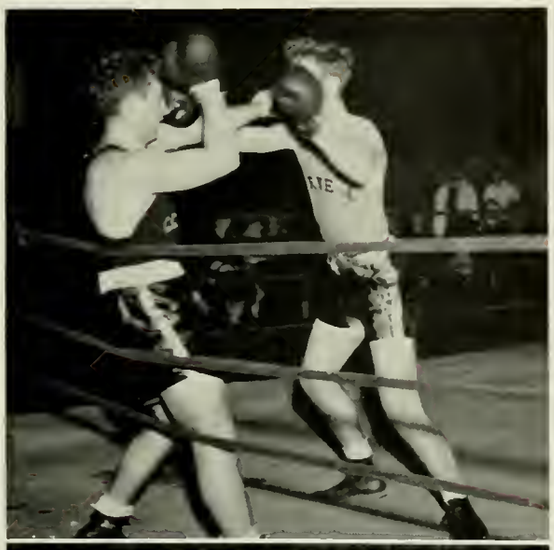

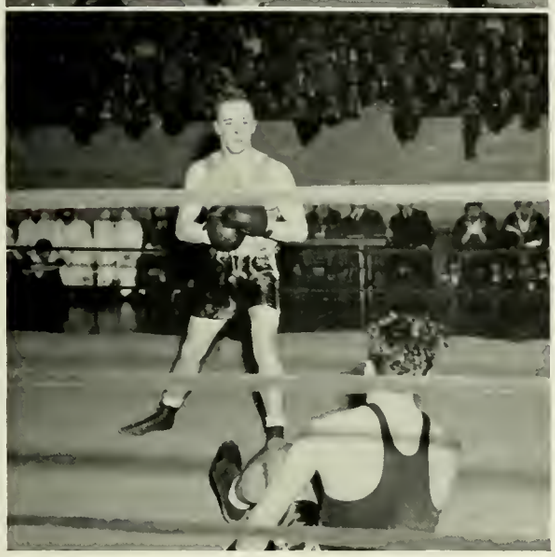

Obliterated—2 noses.
That did it.

back 5-3. Garro over Davidson, and another KO over Captain Cestowski by Marv Gerla were the Bison matches.

On February 28th, the Orange and Blue triumphed over a hard-hitting Rutgers team by a score of 5½-2½. Grose, Garro, Boner, Kleindienst, and "TKO" Gerla won their matches; Kordish drew with Rutgers' Gambosi.

In the last match, with W. Virginia at home, the Bisons again clicked for a 5-3 win. Jordan, Kleindienst, Gerla, and Garro won; McElhany boxing in place of Boner, scored a TKO over W. Virginia's Sampson.

At the end of the year Herb Jordan, Hanover, Penna., sophomore who took the intramural crown in the 120-lb. division, had 1 win, 4 losses, 1 draw to his credit. Capt. Art Kleindienst of Maplewood, N. J., at 125-lbs., the only senior of the squad, had 3 wins against 2 losses: "Bud" Northrup, 135 lb., Canton, Pa., junior, suffered 3 losses. Frankie Garro, Philadelphia boy in the 145-lb. position, had a perfect record of 6 wins. Emil Kordish, 155-lb., Winfield, L. I., junior, netted 1 win, 4 losses, and a draw. Marvin "Whirlwind" Gerla, 165-lb., after losing to Allen of Army, scored 5 successive TKO's in the remaining matches. Marty Neff, of Red Lion, Pa., had 3 reverses. George Boner, of Gilberton, Pa., had 5 out of 5 wins in the heavyweight class. 1 loss apiece for Emmert, Wenrick, Sokol, and Buzas, and 1 win for McElhany completed the season's record.

BOXING TEAM

First row—Northrup, Kleindienst, Reno, Kordish, Jordan.
Second row—Managers Burt and Stockton, E. Grose, Garro, Gerla, Neff, Managers Saterlee and Hoopes.

Bird's eye view of the field.

This was a severe letdown for the B. U. fans since both the '38 and '39 squads finished with better than even records, and hopes had been high for another good year. However, while Coach Johnny Sitarsky had good players, he didn't have enough of them, and an arduous schedule took its toll of a small pitching staff.

At the start of the season Sitarsky was faced with the necessity of not only of building up his mound staff, but of finding replacements for some of '39's stars. Captain Bill Lane, hard-hitting outfielder, and Jack Duffy had graduated, and the third-baseman, George Cummings did not return to school.

When the "all-out" call for hopefuls sounded, sophomores Kordish and Hemming, right handers, and Paul Clark, southpaw, tried out for the pitching staff, but Emil Hemming alone made the grade, and he, along with juniors Buzas and Livengood, and freshmen Bear and Billings were the only Bison pitchers to come out of the season with won-lost records.

In the final reckoning Fay Billings led the hurlers with a clean slate, having

Mathewson Memorial Gateway.

The beginning of a home-run.

After losing its first five games of the 1940 season, the Bison baseball team managed to pull out of the doldrums, and by travelling at a .750 clip for the remainder of the campaign finished just one game shy of the .500 mark, with six won and seven lost.

three wins and no losses. Hemming's record was .500, two won, two lost. Livengood emerged with one win as against two losses, Bear was credited with Bucknell's first defeat, which comprised his entire record, and Joe Buzas, who doubled pitching with shortstopping, was marked

with losses to Temple and Penn State. This final game of the season saw Bucknell take its only whitewashing.

In the batting department, centerfielder Catherman led all the regulars with an even .400, gathering 8 hits in 20 times at bat. Buzas, hitting in the clean-up slot, slowed down slightly after banging away over the four hundred mark, and finished with .339. Leading in times at bat, he compiled a season total of 19 hits for 56 times at bat, scoring 12 runs.

George Kiick, catcher, tied with first-baseman and captain Jack Kessler at

"Coming at you, boys!"

Joe Buzas—slightly posed.

.325, but Jack appeared in all the games, while Kiick had occasional relief behind the plate. Kessler banged out 18 safe hits, and scored 8 runs, while George crossed the plate 12 times annexing 14 clean blows.

However, Joe Buzas was the big news throughout the campaign. Adept both as a shortstop and on the pitching mound, it was his all-round ability that brought the major league scouts to Memorial Stadium. The ivory hunters were favorably impressed with Joe's fine wrist action at the plate and his superb base running, and after a lively skirmish the New York Yankees landed his signature.

He joined the Norfolk, Va., farm club of the Yankee chain March 20th, and will probably concentrate on the short-stopping angle in preference to mound duty.

The outlook for this season is comparatively bright, despite the loss of such regulars as captain Jack Kessler, who had held the first base spot since his sophomore year, "Gawge" Kiick, valuable backstopper, and outfielders Chick Catherman and George Hickie.

Johnny Sitarsky, entering his fourth year as varsity baseball manager, believes he will have a larger pitching staff able to bear the burden of a stiff schedule, and if he can find someone to play first, and a short-stop to replace Buzas, he may develop the '41 Bison squad into a hard-hitting well-knit combination.

A fast one right down the middle.

TENNIS

Average for Tennis Team .545

Captain
Dan Richardson.

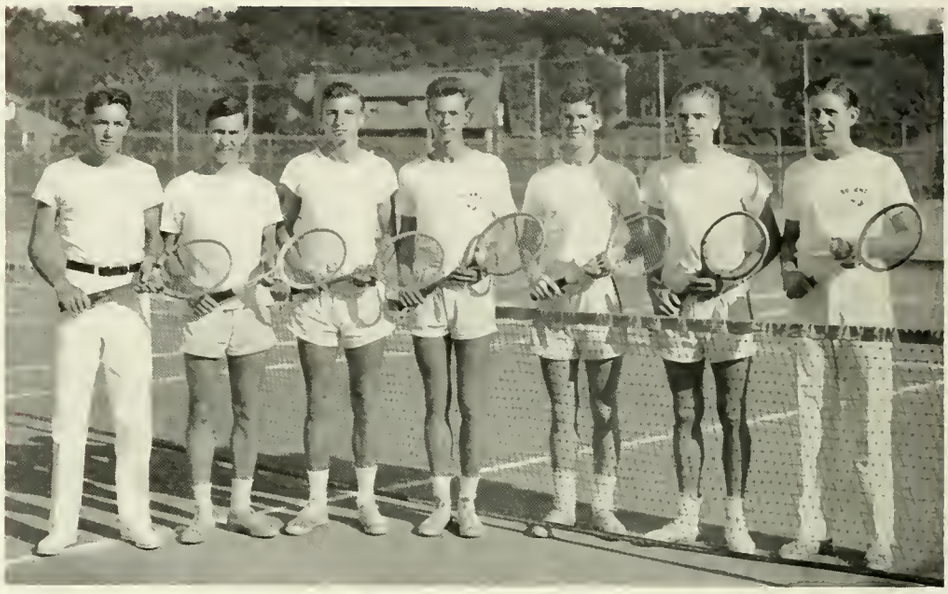

Carson, Rink, Burns,
Griffin, Culbertson,
Richardson, Cronk.

During the '40 season the Bucknell tennis team alternated wins and losses almost consistently for a season average of .545.

Captained by Dan Richardson, the Bison net-men defeated Juniata in the first game of the season by a 9-0 shutout. A hard-playing Orange and Blue team was downed by F. & M. in the following match, 5-4. Coach Ballentine's courtsters tallied again when they triumphed over Dickinson 7-2. Against Gettysburg the Bisons suffered a 7-2 defeat, but downed Susquehanna 8-1. The next three matches Bucknell dropped, one to the visiting Duke team, the others to Lehigh and Muhlenberg. The three remaining games with Susquehanna, Juniata, and Lebanon Valley were Bucknell victories.

High scoring men of the season in the singles were Bob Rink, who tabbed a perfect percentage in nine games, and Manager John Cronk, who smashed out a .727 average. Culbertson and Rink captured the doubles honors, along with the Griffin and Richardson combination, who had a .500.

Backhand by Johnny Cronk.

GOLF

Golfers victorious in 6 out of 8 games

Captain
Bill Johnson

Ramage, Fritz, Vanderbilt, Bloete, Johnson, Britton.

Following an undefeated '39 season, the 1940 edition of Bucknell golf team, under Captain Bill "Steck" Johnson, had another fine record to show with only two losses and six victories.

Bowing by a 1-point margin to Baltimore University and Franklin and Marshall, Coach Harold Evans' club-men overwhelmed all other opponents from 4 to 8 points for a .750 average.

First game of the season with Westchester away resulted in a $7\frac{1}{2}$-$1\frac{1}{2}$ win for the Bisons. Playing the University of Delaware on a home course the Orange and Blue links-men again triumphed $8\frac{1}{2}$-$\frac{1}{2}$. Another easy victory over Temple brought the number of wins to four. The last match of the year, with Dickinson, the Bisons also won 7-2. A forfeit from W. & J. completed the eight-match schedule.

Filling the key positions during this season were Bill Johnson in the No. 1 spot, Bill Ramage as No. 2 man, Johnny Britton in No. 3 position, with Bloete, Clark, Vanderbilt, and Fritz occupying 4, 5, and 6 positions respectively.

Fore!

VARSITY TRACK

4 out of 5 Meets Credited to Track Team

Captain Vic Cannestro

1941 Track Team

First row — Schnure, Snyder, Thomas, Armor, Culp, G. Good, Shaffer, Unruh.

Second row — Plant, Reichert, Palmer, Moore, Damon, Weinberg, Craig, Ward, Vender.

Third row — Sanger, Sterne, Ham, Rollins, Griggs, R. Good, Zachara.

Winding up the 1940 season with a fine showing by Captain Vic Cannestro and Ray Armor, the Bison cindermen won four out of a five meet schedule.

Bucknell's trackmen, although losing their first meet to a superior team from Bloomsburg Teachers College, 76-50, proved victorious over Susquehanna, 92-35; Dickinson, 80-45; and Juniata, 79-47, which gave them a .600 average. Two other meets which the Bison trackmen entered were the Penn Relays and the Middle Atlantics. Regardless of handicaps, the team eked out 11 points from the Penn relay carnival and 14 points from the Middle Atlantic State meet, putting them in seventh place at both meets.

In spite of losing Joe Reid, Vic Cannestro, Bob Schnure, Dick Snyder, Bud Peters, Ralph Bush, and Frank Pocius in the 1940 graduating class, Coach John Plant hopes for an equally successful 1941 season with Ray Armor, Bob Shaffer, and Earle Thomas forming the nucleus of next season's squad.

Over the Top

Longo, discus winner.

Weinberg, winner of the high hurdles.

Lambda Chi Alpha winning baseball team.

F. Schnure, winning the mile run.

Golfers Fitz and Ramage.

Anderson, high jump champion.

FRESHMAN SPORTS

By trouncing the Temple Frosh eleven, the Bucknell Freshman football team ended a moderately successful season. For their first two encounters, the Baby Bisons traveled to State College and West Point, but on each occasion they were defeated and held scoreless. The team average was brought to .500 as both Scranton-Keystone and Temple Frosh were downed in the remaining games on the schedule. Coach Sitarsky was provided with excellent material for a good first team, but the old story of scanty reserve again held true.

The Freshman dribblers failed to live up to the advance expectations as they won but three of their twelve games. Their three wins and seven losses in the Eastern Pennsylvania Basketball League earned them fourth place position. Two Rochester boys, Dick McKeegan and Bob Keegan, greatly aided the yearling five with their steady offensive and defensive work.

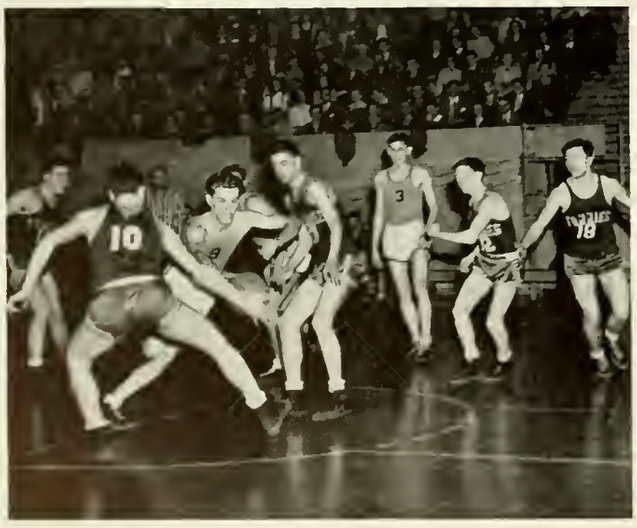

Scranton Scramble.

Blocking the Owls.
There's Many a Slip.

1940 Football Record

Bucknell	0	Penn State Frosh	13
Bucknell	0	Army Plebes	6
Bucknell	26	Scranton-Keystone	7
Bucknell	12	Temple Frosh	6

1940-41 Basketball Record

Bucknell	28	Bucknell Jr. College	41
Bucknell	38	Dickinson Seminary	57
Bucknell	32	Dickinson Seminary	46
Bucknell	31	Penn State Frosh	42
Bucknell	31	Scranton Univ., J. V.	37
Bucknell	40	Scranton-Keystone	21
Bucknell	35	Wyoming Seminary	32
Bucknell	23	Scranton-Keystone	25
Bucknell	21	Penn State Frosh	35
Bucknell	36	Wyoming Seminary	30
Bucknell	28	Bucknell Jr. College	33
Bucknell	34	Scranton Univ., J. V.	44

Easy Does It.

Now's the Time.

FRESHMAN BASKETBALL TEAM

First row—Mackintosh, Psaty, Kerk, Reichert.
Second row—Tumen, Stamm, Huse, Graham, Keegan, Schnure, Coach Sitarsky.

FRESHMAN FOOTBALL SQUAD—1940

First row—Powell, Subda, McGowan, Martin, Magagna, Kiernan, W. Reichert, Psaty.
Second row—Brady, Schilder, Speer, E. Miller, Waroblak, Fisher, Rawlik, Goshorn, Kazary, L. Miller, Burkholder.
Third row—Coach Sitarsky, Matthews, Szot, Graham, Neefe, Rodgers, Thomas, J. Reichert, Wilson, Manager Newman.

INTRAMURAL SPORTS

INTRAMURAL COUNCIL

First row—McQuillen, Musser, Plant, Reno, Starrett.
Second row—Gerla, Seltzer, Jackman, Glass, Cassoff, Fidler.

After a three-game "ding-dong battle" last May between Sigma Alpha Epsilon and Lambda Chi Alpha, the latter won the Baseball Championship, and with it the All-Year trophy. This award included the Dr. Edward J. Pangburn All-Year Championship Trophy and the Class of '35 All-Year Trophy. During the 1939-40 season, the Lambda Chi's compiled 326 points against the runner-up Kappa Sigma's 317 units. S. A. E. and Sigma Chi followed up with 298 and 282 points respectively.

With managers Fidler, Starrett, Jackman, and McQuillan piloting the Intramural machine during the year 1940-41, competition started early with the gruelling cross-country race on October 21. Bucking a harsh autumn wind, C. Schreiber, Lambda Chi Alpha, crossed the finish line of the 3.8-mile run in 21 minutes, 38 seconds, within 20 seconds of the all-time record. Sigma Chi Ham and Dining Hall Mackintosh were second and third. The Lambda Chi's and Sigma Chi's tied with 34 points apiece, and duplicate cups were awarded. Last year's champion, Kappa Sig's were second; in all, 55 contestants finished the race.

Track and Field was transferred to the Fall program this year and was held October 25, 26. The Sigma Chi's stole the show again, netting 44 points to runner-up Kappa Sig's 32. The Phi Psi's finished third with 25. Individual stars in the Intramural track were Bill Schnure, with 18 points; Jim Reichert, with 15; Ted Roselle, with 10; and Gus Cadwallader, with 7. Schnure, Kappa Sig, took the 120-yard high hurdles, the 220-yard low hurdles, and the broad jump. Last year's champions, the Men's Dining Hall, finished in seventh place this year.

Soccer was not a much different story

as the Sigma Chi's trounced S. A. E. 2-0 and 5-0 in the finals. The Phi Gam's lost for the third consecutive year upon entering the semi-finals. Bill Heim and Ralph Little, Sigma Chi's, were the strong line which in the end spelled a decisive victory for that team.

Boxing was next on the schedule and the Phi Gam's earned a hard fought victory the week of December 15th, topping the Sigma Chi's by one point in the finals. Herb Jordan, Lambda Chi, won over Don Sholl, Delta Sigma, in the 120-lb. slot; Jordan has been filling that position on the Varsity since his intramural victory. Fred Anderson, freshman Phi Gam 127-pounder, defeated S. A. E. "Bud" Northrup on points. Frank Strickland, Kappa Sig, won the 135-lb. match against Mackintosh, M. D. H., in a vicious bout. Frank Garro and Bob Good slugged it out in the 145-lb. class: Garro winning by a decision. Walt Held, M. D. H., won over Dan Richardson, Phi Gam, at 155-lb., in an aggressive fight. Lambda Chi Emil Kordish topped Randy Campbell for the 165-lb. crown. In the 175-lb. division, Earle Thomas, K. S., lost to S. A. M. Marvin Gerla in the most action-packed match of the evening. Jim Reichert, Sigma Chi, defeated Charlie Nagel, Kappa Sig, for the heavyweight championship. In points, the Phi Gam's, Sigma Chi's, and Kappa Sig's had 34, 33, and 32 in order. Of the individual competitors, Jordan, Kordish, Garro, Northrup, and Gerla entered the varsity lists for a tough season against Army, Michigan State, and others.

This year the Lambda Chi's were the Intramural basketball champs, defeating the Kappa Sig's 30-18 for their second consecutive play-off victory. The Lambda Chi's went through nine games undefeated, a combination of Hopkins, Tras, Alexander, Starrett, and Dietz succeeding in taking the cup from the Big Red in the finals. This year's A-League basketball proved so successful that a separate B-League series was played after the "A" tournament was completed.

The Kappa Sig's and Sigma Chi's tied for the Intramural wrestling championship the week of March 16. Charlie Brogan, Phi Psi, pinned Bob Balling, Kappa Sig, in the 121-lb. class. George Jenkins,

Schreiber wins the cross-country.
The start of the cross-country grind.
The javelin throw.

Sigma Chi at 127-lbs., pinned P. K. P. Bill Brown in 2 minutes, and 11 seconds. Charlie Cook, K. S., took Fred Anderson, Phi Gam, in a surprise pin-hold to capture the 136-lb. championship. In a bout that was doubtful from start to finish, K. S. Frank Strickland overcame Bill Benner, P. K. P., to take the 145-lb. weight. Her-

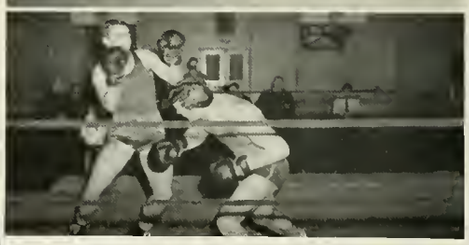

Priore vs. Rosengarten in wrestling finals. Nagle and Reichert swap punches in heavyweight match.

First row—Dietz, Starrett, Doegnes, Hopkins.
Second row—Schuh, Tras, Alexander, Stevens.

S. A. E.'s and Sigma Chi's in soccer finals.

Direct hit; intramural style.

"Dribblers all"; Kappa Sig's oppose Lambda Chi's. Champion Lambda Chi's take another game.

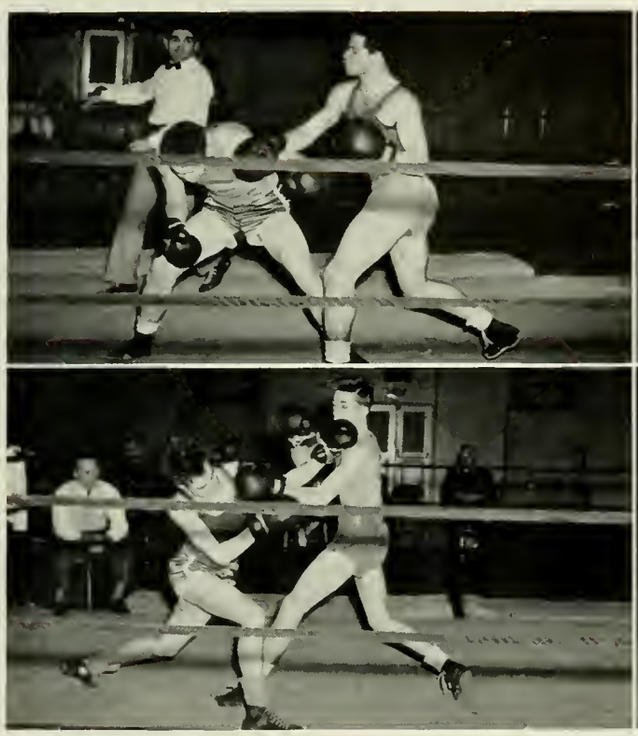

Gerla delivers; Thomas receives, at 175-lbs.
One strike for Men's Dining Hall.

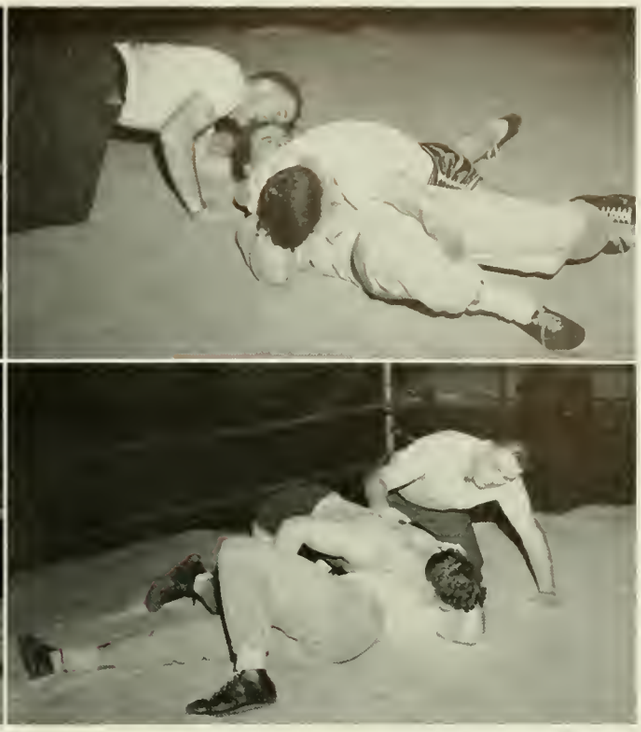

Two times 155 pounds, entangled.
Reichert over Kern in final intramural bout.

man Schulman, S. A. M., in one of the fastest matches of the competition, pinned Gil Unruh, Fiji, for the 155-lb. title. Dick Biddle, a former champ at 135, 145, and 155-lbs., respectively, was pinned by P. K. P. Gus Cadwalader, at 165-lbs. S. X. Nick Priore and Marty Rosengarten fought it out in a roly-poly match which the former took for the 175-lb. victory. After 2 minutes and 55 seconds of clever wrestling on the part of both men, P. G. D. Fred Kern was pinned to the mat by Jim Reichert, Sigma Chi, to complete the unlimited class, and the entire matches.

Lambda Chi Alpha, winner of 1939-40 All-Year Trophy.

W. A. A. BOARD

First row—Weibel, Davis, Miss Geil, Bunnell, Derr, Hechler, Hamlin, Wirth, Fries.
Second row—Oesterle, Goodwin, Devine, Bendell, Beidler, Osborne, Lutz, Mellor.

WOMEN'S SPORTS

Chief among the attractions for Bucknell Co-eds are the extra-curricular activities offered by the women's athletic department. With a modernized gymnasium, four large tennis courts, two large hockey fields, and an archery range as a setting for multiple activities, the department presents a continuous program of competitive sports for all girls. The athletic activities are arranged by a student association with the Women's Athletic Board, composed of eleven students and a faculty adviser, as its legislative and executive center. Under the direction of the Board the seasonal and individual sports managers arrange and carry out the Fall, Winter, and Spring athletic contests.

Besides the excitement and good fellowship which prevails among those participating in athletic competition, the Women's Athletic Board has prepared a point system by which the girls receive awards; a W. A. A. emblem, class numerals, a "B", and ultimately a sweater.

Last Spring under student management there was conducted an inter-sorority softball tournament, an individual

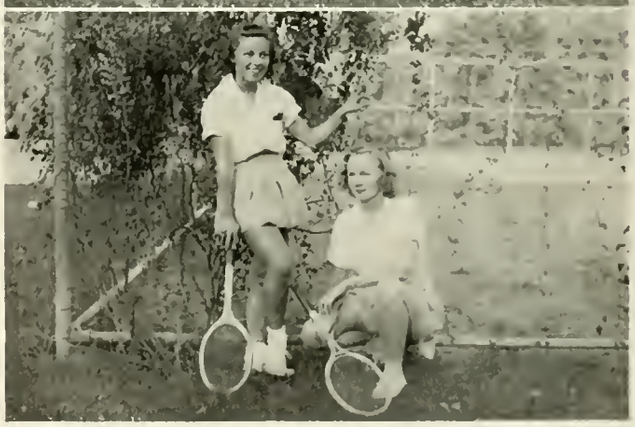

Preparing to tee off.
After the match.

In Robin Hood's footsteps.

Rehearsing for May Day.

tennis tournament, and an individual archery match.

On the combination hockey and softball field below the hill, the Pi Phi sorority, giving a demonstration of good pitching and wicked slugging, eliminated all opponents to acquire the coveted Softball Plaque.

An unexpected event occurred in the Spring season when ten girls journeyed to Penn State to take part in a play day with several other colleges. The Bucknell girls made a fine showing against this competition and came home with a first place in diving, plus several second and third places in other sports.

The climax of the Spring season for the athletic department came with the May Day exercises. For weeks the freshman and sophomore girls, in lieu of gym classes, were drilled in dances and pantomime. There was a flurry of costume making, also under the direction of the Physical Education Department, and then the final hour when the play was given.

This Fall the schedule consisted of an inter-sorority hockey tournament, individual tennis matches, and a hiking club.

Hockey seemed to be the most outstanding sport among the co-eds for it created a tense, competitive spirit. No other sport brought out so many specta-

BASEBALL—PI PHI

First row—D. Green, Heacock, McCreedy, Raymond, Symington, Reid.
Second row—Griffin, Oesterle, Hobbs, Gilson.
Third row—McCauley, Brosius.

HOCKEY—PI PHI
D. Green, Viehoever, Griffin, McCauley, Colbert, Ludwig, Oesterle, Grim, Reid, McDermet.

tors to the scene of battle, nor incited such loud and vigorous cheering. Games were particularly exciting on those late Fall afternoons when it was necessary to play hockey by sunset, and the ball persisted in playing hide-and-go-seek among the plentiful leaves. This year the Pi Phi's achieved the final hockey honors over the S. C. C. team to claim another trophy for the walls of their suite.

The hiking club held several hikes in the outlying country. Hikes to Montour mountain, around the four-mile, and out towards Cowan were quite popular, particularly among the freshmen girls, who desired to see the world in which they were living. For this latter purpose the bicycles, furnished by the athletic department, were in constant use in the days before ice and snow.

During the Winter all directed activities were held in Tustin gymnasium, although skiis for use on the adjoining hill were available for any girl who wished them. Basketball and volleyball took the center of attention, although there were many participants in the individual sports of ping pong, badminton, and miniminton.

The senior girl's volleyball team ended its third victorious year, although it was pushed hard by the runner-up freshman team. The Alpha Chi sorority continued a third year winning streak in presenting a championship basketball team.

Ball on the loose.

Look out! She'll get it.

VOLLEYBALL—SENIOR CLASS

First row—Minner, Oliver, Reid, Chudomelka.
Second row—Dunkelberger, J. Clayton, Farrell, Bendell, Bee.

A good try.

A basket?

A high one.

Swing your partner.

Clear floor ahead.

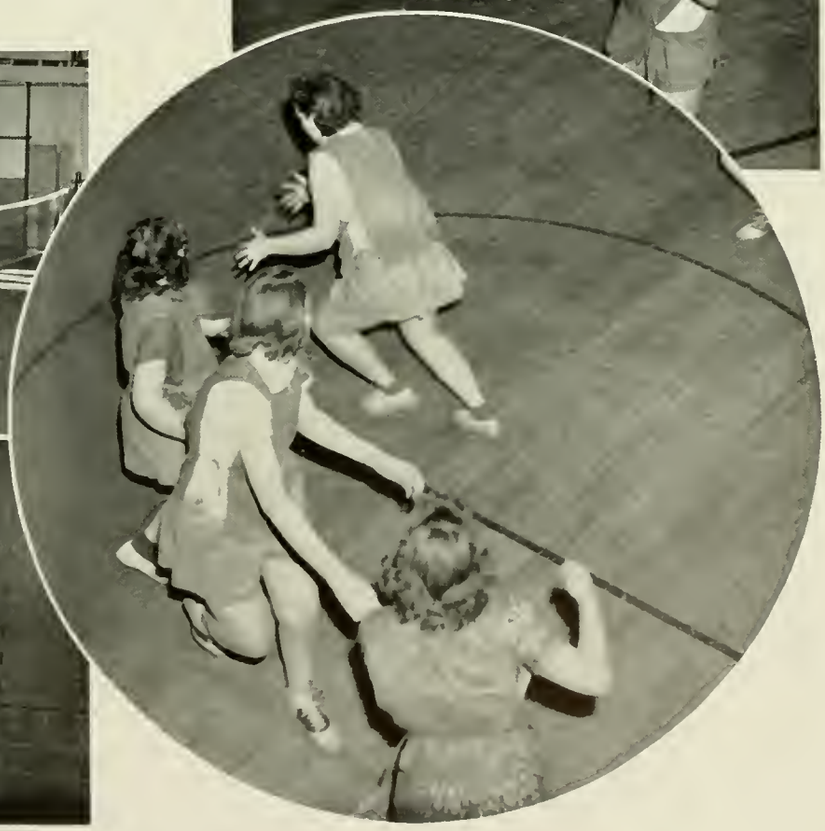

Book 5

Activities serve the individual as a stimulus to his creative ability and a challenge to his initiative. They form a mode of artistic and utilistic expression through which he may develop his natural gifts and increase his interests.

ACTIVITIES

Bucknell Hall, erected in 1886, was endowed by William Bucknell.

Bucknell's Band on Parade.

UNIVERSITY BAND

Webster's Dictionary defines a band as "a company of performers on musical, especially wind and percussion, instruments." Here at Bucknell, however, the word takes on a more picturesque meaning. The band adds color to athletic competitions and creates a feeling of unity and cooperation between spectators and players.

On a crisp, fall afternoon, before a crowd of enthusiastic football fans, the Bucknell University Band, composed of eighty individuals attired in the traditional orange and blue, might be seen marching down the field with perfect precision and timing. They stand before the grandstand and inspire the crowd with a wave of loyalty as they send forth the strains of the Alma Mater. A band really makes the spectators of a pigskin battle live. The man who stands quietly behind this organization, and who is responsible for its musical perfection is Professor Charles Stickney, the Director.

From Bucknell's first amateur attempts to develop a school band, this organization has progressed into an established institution. Each fall auditions are held and new musicians are chosen on the basis of their talent and ability. This year, in place of the girl's drum and bugle corps, there was substituted a body of singing coeds. Marching before the band carrying small megaphones, and accompanying the martial airs with vocal melodies, the girls produced a novel effect. Next year, however, it is planned to limit the number of girls to six or eight drummers who will be an integrate part of the band itself. Another innovation scheduled for appearance next year is the addition of the flag escorted by four color guards who will precede the band onto the field. This fall climaxed the second consecutive year of drum-majoring for baton-wielders, Jane Colteryahn, Peter Tras, and Robert Northrup. At the conclusion of each football season, the eighty individuals composing the marching organization are disbanded and forty of these people are combined to form a concert band which presents an annual concert of serious nature at the Spring Festival and concludes its activities with a concert preceding Commencement and music at the exercises themselves. This year for the first time the band presented a series of twilight concerts in the spring of the year which found ready favor with Bucknellians.

For the first time in the history of the band, it has been under the guidance of three individuals. Professor Charles Stickney has retained his post as director, and William Starrett was chosen as student manager. However, in order to facilitate management, the position of faculty manager was added and ably fulfilled by Professor William McRae. The University Band is governed in the true democratic spirit so prevalent at Bucknell. The director, the faculty and student managers, and the drum-majors form a committee whose duty it is to recommend changes and determine the policy of the organization. These suggestions are then placed in the hands of the general committee, composed of ten members of the band who cast the final decisions. Thus the students are given the opportunity of directing the course of the band themselves under faculty guidance and supervision.

A leading trio—
Pete Tras,
Jane Colteryahn,
and Bud Northrup.

Orange and Blue
at Attention.

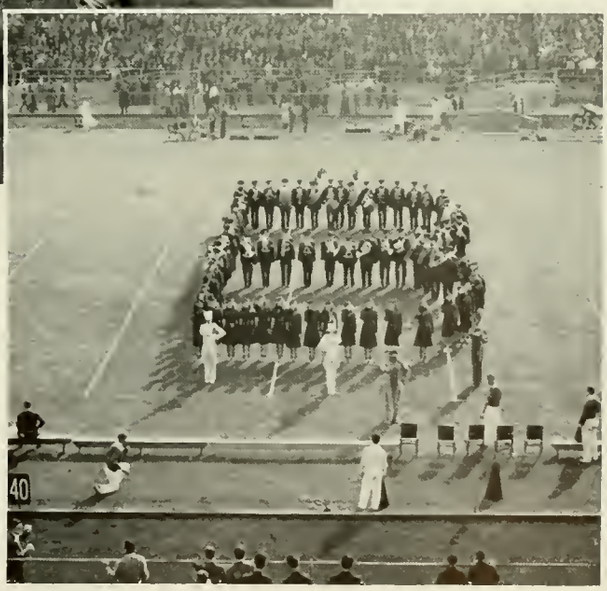

Formation.

This year, the Bucknell Band has made its appearance on two foreign fields of battle, as well as three times within our own Memorial Stadium. The eighty odd musicians were transported to Penn State College and Georgetown University along with the Bison fighters. Several appearances in local shows and parades were also made.

MEN'S GLEE CLUB

60 Men Participate in Annual Tour Through Eastern Pennsylvania, New Jersey and New York

First row—Vanderbilt, Mansuy, Smith, Shipman, Askey, Cook, Tyson, Krebs, Hulley, Morrison, Sallade.
Second row—Fetter, D. Hopkins, Edwards, R. Good, Schofield, Milliman, Cooper, Borchers, Frankel, Hoffman.
Third row—Teter, Crouse, Puff, Gray, Denney, Bacon, Ryer, Ringstrom, Ranck.
Fourth row—Byrnes, Walker, R. Hopkins, Manuel, Mann, G. Good, Kerstetter, Semmer, Stebbins.
Fifth row—Cronk, Beck, Brown, Lawrence, Royer, McQuay, Whiteman, Thomas, Sehnert.

Following its outstanding tradition, the Men's Glee Club enjoyed a successful year under its new director, Professor Harold E. Cook. Although it was his first year in this capacity, Professor Cook succeeded in molding his vocalists into a very versatile musical group. Sixty upperclassmen were used to form a nucleus for the club, while reserve material was drawn from the Freshman Glee Club.

As in the past, the main activity of the year was the seven-day concert tour taken by the club in February. On this trip, the gleemen appeared before audiences in eastern Pennsylvania, New Jersey, and New York. Numbering about sixty voices, the club travelled about in two buses, presenting in all, nineteen concerts and one broadcast. This broadcast was given in Philadelphia from the studios of station WFIL.

The climax of the trip, however, was the banquet held in the Hotel Astor in celebration of Bucknell's Ninety-Fifth Charter Day. Here, the men were given an opportunity to hear such renowned speakers as Admiral Stark, Mrs. Borden J. Harriman, and Prince Hubertus von Loewenstein, all of whom took part in the program that was broadcast in part over a nation-wide hook-up of station WOR. However, the Glee Club was not merely an audience. They presented a concert of their own as a part of the scheduled program.

During this trip, the Club presented a new feature, a male quartet. This quartet, composed of Philip Roy, James Ingraham, Earle Thomas, and Kenneth Strittmatter, proved most successful and was greeted with enthusiastic applause at every appearance.

In every one of its appearances, the Club was well received. Several outstanding numbers were presented. Among these were "Irving Berlin Medley", "Will You Remember", from Romberg's "Maytime", and the two American

folksongs, "Casey Jones", and "Frankie and Johnny".

From every standpoint, the trip was an advantageous one. The concerts were excellent, and the various affairs held in honor of the gleemen were enjoyed by all.

On the campus, the Club made several appearances. On Fathers' Day, the Men's Glee Club joined with the Women's Glee Club to present a combined concert that proved an interesting experiment. At the Homecoming Banquet and the Spring Festival, the gleemen also presented concerts. Finally, the annual Home Concert was presented to an appreciative audience.

The Club was fortunate in having several excellent soloists this year. Kenneth Strittmatter, bass; Philip Roy, tenor; James Ingraham, tenor; and Earle Thomas, baritone, performed their allotted positions admirably. The accompanists were Spencer Roberts and Allen Beck. The student manager for the Club this year was Lee Ranck.

In its entirety, the season was one of which the Club can well be proud. Professor Cook, working under a handicap as a new director, should be congratulated for the commendable job that he performed in making the Men's Glee Club the success that it was. To the vocalists themselves and to the accompanists, manager, and other assistants, much credit should be given for their cooperation and admirable work. During the '40-'41 season, the Men's Glee Club was truly a compliment to Bucknell University.

Director Harold E. Cook

Manager Lee Ranck

Broadcasting a Concert

Tour Concert

Quartette—Roberts, Ingraham, Thomas, Roy, Strittmatter.

MUSICAL ORGANIZATIONS

STRING TRIO
Caverly, Stickney, McRae.

Bucknell's Mixed Chorus of approximately 175 voices under the able direction of Dr. Paul Stolz, and assisted by Miss Grace Jenkins, is unique in that it presents four major oratorios a year. This year's oratorios include Handel's "Messiah"; "The Swan and Skylark" by Goring Thomas; "Requiem" by Verdi; and at Commencement, "Creation" by Haydn. The manager of the Mixed Chorus is Evelyn Day who is also manager of the Women's Glee Club.

The Women's Glee Club under the direction of Miss Grace Jenkins is composed of 80 girls, half of whom are freshmen. Forty of these girls are chosen to sing in a special chorus which makes trips to Milton, Shamokin, and Harrisburg Both sacred and secular music is sung, and an annual spring concert is given in the Baptist Church. The Glee Club also entertained the faculty at the Faculty Christmas Banquet, sang at the Mother's Day Festival, participated in the various services in local churches, and sang in a joint concert with the men's club at the Father's Day Banquet.

The String Trio, consisting of violin, piano, and cello, is an ensemble under the direction of Professor Stickney. During the year it has been very active in its professional capacity, having made several concert appearances, and being always available for receptions, dinner music, and chamber music concerts.

The Bucknell Orchestra is just completing its second year, but it has already es-

SYMPHONY ORCHESTRA
Stickney—Leader.

First row—Kettenacker, Foust, Powers, Caverly, Babskie, Weingert.
Second row—Osovick, Goodrich, Kerr, Storey, Hudson, Alette, Frantz, Ranck.
Third row—Kimmel, Lloyd, Strange, Hann, Bolton, Scherrer, Heller, Craig.
Fourth row—Jones, Hoopes, Clump, Muller, M. Cooper, O'Brien, Weaver.

WOMEN'S GLEE CLUB

First row—Miles, Corwin, Goodwin, Meyer, Cristadoro, Clark, Tuhy, Miss Jenkins, Day, Whitten, Schatz, Van Why, Fries.
Second row—Perry, Grim, Roshon, Butterworth, Hoskins, Troyer, Viehoever, Rice, Kyle, Thomas, Minner, Lutz, Krashkevich, Hack, Fleckenstine.
Third row—Chubb, Faust, Dawley, Terrett, Martin, Primm, Smailes, Beeler, Ludwig, Oliver, Herrmann, Shounder, Wolfe.
Fourth row—Aughenbaugh, Russell, Baldwin, Frietag, Kohlhaas, Eppley, Dunkelberger, Downs, Jaegle, Secor.

tablished for itself a definite place in the cultural activities of Bucknell, making about ten appearances a year. As usual, the group presented its traditional Christmas music program in Chapel, and its formal spring concert. This organization is governed by an orchestra committee consisting of members from the group who formulate the policies to be followed. Thus, even in our musical organizations we find the essence of Bucknell's democratic way of life.

MIXED CHORUS

The director lends a hand with the set.

Rehearsal for "Rope".

CAP AND DAGGER

OFFICERS

EUGENE NICOLAIT - - - - - - President
HELEN OAK - - - - - - - Vice-President
LeANNE BOYLE - - - - - - - Secretary

"The Late Christopher Bean".
"Rope".

Bringing to a close the dramatic season, 1939-40, Cap and Dagger presented Clifford Goldsmith's comedy of adolescent life and romance, "What a Life", as the annual commencement production. The action of the play centered in the office of a high school principal. The many hilarious and exciting events which transpired there kept a capacity audience constantly amused. The cast, under the direction of John Bower, was well received and the play proved a decided success.

The current school year began with a set-back for Cap and Dagger. As the first play of the year they planned a production of George Abbott's comedy, "Three Men on a Horse". After the play had been cast, production started, and the rehearsals were well under way, the Student Faculty Congress upon the suggestion of the Women's Student Government Association, requested Cap and Dagger to reconsider their decision. It was felt that "Three Men on a Horse" did not measure up to the moral standards of the Bucknell way of life. In reconsideration the play was rejected and a production of Sidney Howard's "The Late Christopher Bean" was substituted.

Under the direction of George Egan and Robert Braun, "The Late Christopher Bean" proved to be an artistic, if not a financial success. The student attendance of the play was very poor; consequently, there was a decided loss of money. Several new actors gave excellent performances and showed great promise for the future. This is the second time that this play was presented at Bucknell, the other being in 1936.

The experimental play of the year was

"Rope", a psychological drama by Patrick Hamilton. The play followed much the same vein as last year's popular "Night Must Fall". Directed by David Kornhauser and complete with two murderers, a thunder storm, and a corpse in a chest, "Rope" gave mystery lovers and thrill seekers chair gripping moments.

Undoubtedly the highlight of the year was the "guest star" production of George Bernard Shaw's "Saint Joan", starring Lyn Swann, young New York actress, in the title role. The production was an elaborate one which featured colorful costumes and beautiful settings. A large cast of Bucknell students provided excellent support for Miss Swann's brilliant perforance. The play was presented three times. This was the first time in several years that a Shakespearean play had not been given as the guest star presentation.

The officers for the year were elected in January and included Eugene Nicolait, president; Helen Oak, vice-president; and LeAnne Boyle, secretary. During the year a sum was set aside toward the eventual construction of a complete Little Theater on the Bucknell campus.

It has been a year of experimentation for Cap and Dagger; new and better talent was revealed, a more varied program was attempted, and valuable new scenic effects were introduced.

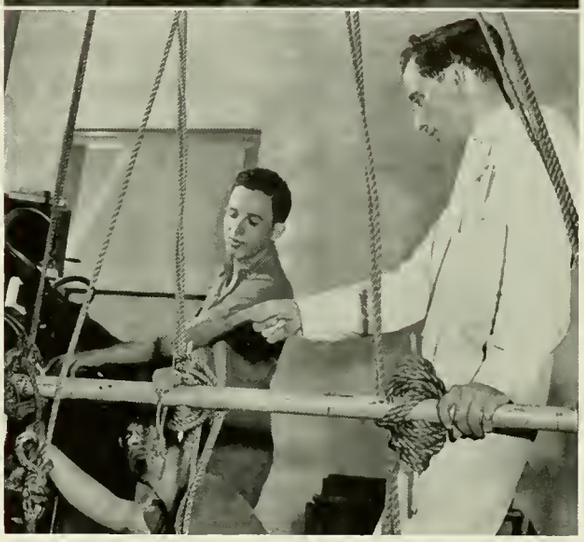

Lyn Swann discussing "Saint Joan". Willard lends a hand.

Cap and Dagger Group.

William Crum - Editor
Walton Cloke - Managing Editor

Editors—Cloke, Crum.

James Hind - Business Manager
Charles Jones - Advertising Manager
Richard Gray - News Editor

More than two thousand copies of "The Bucknellian", Bucknell University's campus newspaper, are distributed and published every Thursday evening of the school year. These copies go to all students as well as subscribing alumni and parents. The work of writing, editing, publishing, and distributing "The Bucknellian" is entirely in the hands of the students themselves. The many tasks involved in "the newspaper game" are divided between the two main departments; the editorial staff and the business staff.

The editorial department gathers, writes, and proofs the news of the past week on the campus. It is the principle of division of labor that keeps the machines humming. The News Editor, Richard Gray, assigns stories to the Bucknell reporters which are handed in at specific times. This copy is then corrected, set up on the linotype machine, proofed, and given to the Managing Editor, Walton

Rockwell, Shake—Society.

Gray, Hind, Rockwell, Shake, Cloke, Crum — with prize-winning cups.

Silberman, Golden, Ronk—sports

Fred Golden - Sports Editor Morton Silberman - Ass't Sports Editor
Jeanne Rockwell - Society Editor

Cloke, who assigns it its proper place in the "dummy". This same formula is followed by the other editors, Jeanne Rockwell, Fred Golden, and Hilda Lubliner. Before final press time the entire dummy is checked by the Editor-in-Chief, William Crum.

This is the forty-fourth year of publication for "The Bucknellian" and it has been an outstanding one. At the fall convention of the Intercollegiate Press Association, which embodies over thirty college newspapers from New York, New Jersey, and Pennsylvania, "The Bucknellian"

First row—Shake, Fromuth, Theiss, Rockwell, Smith.
Second row—Silberman, Gray, Crum, Cloke, Jones.

To the business staff falls the task of keeping the paper's financial difficulties at a minimum and distributing the still-damp copies to its subscribers. James Hind, as Business Manager, is in charge of these activities, while its two branches are supervised by Charles Jones and Ian Smith, as Advertising and Circulation bosses respectively.

was awarded two of the four cups honoring proficiency in college journalism. The eight-page paper, whose faculty adviser is Dr. Lewis E. Theiss, was chosen outstanding in general newscoverage and in its treatment and display of local advertising.

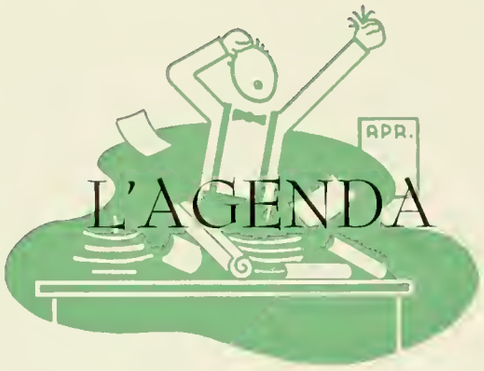

L. Russell Thacher, Jr. - Editor-in-Chief
Danforth K. Richardson - Business Manager

Thacher and Richardson.

Howard Welsh - Photographic Editor
Anne Randle - Printing Editor

Jane Nash - Ass't Business Manager
Donald Sholl - Art Editor

In September, a group of students gathered in L'Agenda Office to formulate plans for the 1941 year book. They were organized into a staff in such a manner that each had a specific task to perform. There were four main editorships created under the direction of the Editor-in-Chief, Russell Thacher. Don Sholl supervised the art work, Anne Randle took charge of typewriting and proofreading, Norene Bond directed the copy staff, and Howard Welsh undertook the task of supplying photographic shots of campus activities.

In addition to these, Eloise Garber and Harriet Myers, Classes and Activities Editors, made appointments for pictures and listed the activities of the seniors. Graham Tappan and Robert Scharmann gathered information on the faculty groups and scheduled their picture appointments while Marcia Hart undertook the task of supervising special features. Keith Eisaman headed the staff in charge of the organizations section. Outstanding work, financially, was directed by Dan Richardson, Business Manager, aided by a com-

Hart and Tappan.

Scharmann and Randle.

Bond and Eisaman.

Keith Eisaman - Organization Editor
Norene Bond - Copy Editor

Eloise Garber - Classes Co-editor
Harriett Myers - Classes Co-editor

petent staff of assistants. It was found that this system of organization produced the most satisfying results.

Work was begun early in the year when contracts were drawn up and the "dummy" planned. Then the heads of the staffs set about organizing and alloting the work to the various members of their committees. They began a systematic collection of facts and pictures of all phases of activities at Bucknell in order to produce a book that depicted the life of the students. It was the plan of the editor to present a volume that in future years would serve as a symbol of Bucknell — 1940-1941 — striving to go forward in the midst of a world in turmoil. Slowly but steadily the book took form. At last the pictures and copy were in the hands of the printer and engraver, and eventually the work of the binder was complete.

First row—Richardson, Lubliner, Hart, Roser, Wiegand, Hanning, Lutz, Eaton, Chudomelka, Dunkelberger, Kent, Eisley, Thacher.
Second row—Kiggins, Randle, Minner, Nash, Rider, Bendell, Gilson, Wirth, Newell.
Third row—Welsh, Yahle, Koebley, Griffith, Bond, Herrmann, Mellor, Slaughenhaup, Watts, Secor, Eldridge.
Fourth row—Pepperman, Colteryahn, Shake, Newberg, Hack, Eppley, Phillips, Nicely, Eisaman.
Fifth row—Sholl, Young, Sourber, Pearce, Goodwin, Hyde, Knerr, Hobbs, Henry, Hellor, Bullock, Long.
Sixth row—Baker, Sallade, Finger, Lichtermann, Saterlee, Winter, Myers, Titman, Steele, Green, Shepler, Irwin, Posner, McCulley.

In May, there emerged a volume bound in ivory and green leather that symbolized nine months of work on the part of a number of individuals; a book which all might enjoy and treasure in the years to come.

Forrest D. Brown, C. A. Secretary, and John F. Zeller, President.

CHRISTIAN ASSOCIATION

Bucknell's Christian Association Organized for World-Wide Service and Religious Interpretation.

Bucknell's Christian Association is more than just the oldest student organization on the campus. As a member of the World's Student Christian Federation, its services find no barriers in warring nations, for funds gained from special drives furnish relief for war victims in Europe and Asia, and also provide scholarships for two students at Judson College in Burma.

The membership plan of the Bucknell Christian Association consists of four prerequisites for active membership; personal commitment to the statement of purpose, participation in a Fellowship or Study Group, financial contributions for some worthy purpose, and assistance in one of the various campus and community projects of the Association program. Centered around a purpose which knows no distinction between races and creeds, an Executive Committee, a General Secretary, and an Advisory Council supervise several hundred students in a program involving campus, vocational, social, and world problems. The Executive Committee is composed of John F. Zeller, President; Louise Brosius and Frederick O. Schnure, Jr., Vice-Presidents; Jean Dyer, Secretary; Richard W. Nutt, Treasurer; and Marjorie Clayton, Jane Colteryahn, Kenneth Dannenhauer, Jean Hechler, George Lusk, Daniel Mazzarella, Marian Weinberger, Le Anne Boyle, and Dwight Milleman.

One of the most active factors in the Christian Association is the Student Church Worship Service where one may hear such prominent speakers as Paul Moritz, Rabbi Samuel Wolk, Dean Charles Brown, Roy McCorkle, Dr. Beaven, Dr. Paul Scherer, and Clarence Cranford. The local program also includes Fellowship Groups, publishing of the Student Handbook, and supervision of the Mother's Day and Father's Day Banquets. A library is sponsored in the Christian Association office supplying the best literature for all. This year the Interfaith Group is concentrating on breaking down inter-racial and inter-faith barriers. The Social Action and Intercollegiate and World Fellowship Councils also promote

Student Church Choir leads the singing.
Assembling for Student Church.

Handbook Editors: Jacobs and Outman.

inter-racial, inter-faith, and intercollegiate conferences. One of the most practical projects is the Community Service Council which takes charge of nurseries, Sunday School classes, scout troups, and Christmas and Thanksgiving projects. And, finally, in sponsoring the recreation center at Cowan, we see symbolized the spirit of youth seeking a way of life in a world of widespread uncertainty and disillusionment.

President Marts presides at the Father's Day Banquet. Roy McCorkle leading a discussion group.

First row—Mazzarella, Dyer, Schnure, Zeller, Brosius, Nutt. *Second row*—Forrest D. Brown, Weinberger, Colteryahn, Dannenhauer, Hechler, Clayton, C. M. Bond.

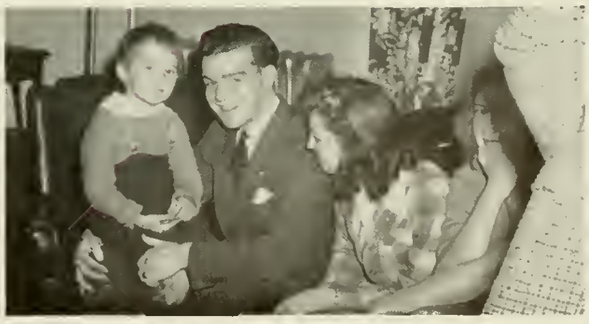

Christmas party for the children.

DEBATE

Memorable moment (chatting with a notable, Wendell Willkie)

Throughout the past year, Bucknell's Forensic Fighters established a reputation for themselves unsurpassed in eastern debate circles. Travelling to such cities as New York, Washington, and Philadelphia, the Varsity Intercollegiate Debate Squad, co-ed again this year, engaged in some fifty meets throughout the season.

In the fall of the past year, the Bison Forensic Fighters were chosen to participate in a debate against New York University sponsored by the New York World's Fair, the only collegiate program of this kind to be presented at the Fair. This was a return engagement for the debaters, since they had appeared at the Fair debating Fordham in 1939.

Experimenting in a new field, Bucknell's Varsity Intercollegiate Debate pioneered a "telebate" from the R. C. A. building in New York. This was the first time that television had ever been used in debating. The Bison's opponent for this memorable occasion was Columbia.

This year marked the formation of a Freshman Intercollegiate Debate team with a schedule of fifteen contests, away and at home. Also, the Radio Workshop was made a part of the Forensic Council. With George Egan as supervisor, most of the programs emanated from the Workshop Studio "A", a studio that is equipped well enough to hold its own with many of the stations in this part of the state.

The orators also attended several conferences. They participated in the Debating Association meeting at Harrisburg, the Westminster Tournament, two conferences at Penn State, the F. I. D. in February, and the V. I. D. convention early in March.

Forensic activity before the mike.

The pause that refreshes.

Television topic.

In October, John J. McKenna, Jr., public relations manager for the Council, was invited to meet Wendell L. Willkie aboard the Campaign Special Train. Accepting the invitation, McKenna rode into New York with the Republican presidential candidate, a former debate coach himself, and discussed college debating with him. In the conversation, Willkie expressed his belief that debating helps in giving one a better understanding and appreciation of the world as a whole.

Debating has become more prominent among Bucknell activities. The fame of her Forensic Fighters is now well-established. For this, honor is due to these verbal defenders of the Orange and the Blue. Their success is a credit to Bucknell.

DEBATING TEAM

Seated—Brembeck, Wassermann, Smith, Edelman, Donehower, Maupin, Apfelbaum, Oliver.
Standing—Lepke, Dunning, Biddle, Lechner, Shipman, Loeb, Posner, Rosenstein, McKenna, Zeller, Underwood, Hassenplug, Gallup, Hulbert, White, Trick, Barrett, MacMurray.

Marion Weinberger and Joy Bonn preparing dinner.

Serving the fruits of their labor.

The Bucknell Cooperative House, or Healy House, named after Alice Healy, '40, who formulated and completed the original plans, accommodates ten girls. Sponsored by the Mother's Association, the purpose of the house is to enable these girls to live and work together and thus combine practical instruction with financial saving.

The ten girls have complete charge of their house, do all their own housework, cooking, and shopping. Each day the regular housework is divided among the girls on the basis of their free time. When possible, the work is rotated. Every girl has a turn in being responsible for all meal-planning for one week, and the purchasing is done by the house manager, newly elected each semester.

This is its first year of functioning at Bucknell and the plan appears to be a complete success. The girls learn the real spirit of cooperation in work and play. All are developing into excellent cooks.

This year the personnel consists of six sophomores, two juniors, and two seniors. Three student offices, those of House Manager, House President, and House Secretary, combine with Housemother, Miss Luppert, in the maintenance of cooperative law and order.

Lowther, McCauley, Jackson, Bagg, Clayton, Greenleaf, Haynes, Weinberger, Bonn, Bold.

Jerry Klein, collegiate director of Federal Union, discussing plans for the April convention.

FEDERAL UNION

During the year 1939, Clarence K. Streit published a book entitled "Union Now". In this book Mr. Streit set forth his famous plan for a federation of the democracies of the world. This United States of the World, fashioned on lines similar to those on which the United States of America are fashioned, is the goal of Federal Union. One government for all peoples in a world of unity and peace.

In more than fifty colleges and universities, Federal Union student chapters have been formed by students interested in the future of the world. Among the first to organize one of these groups was Bucknell University. With the approval of President Marts, and under the guidance of Forrest Brown, the Bucknell chapters of Federal Union, headed by James Sogorka, has become one of the most active in the country.

On April 25 and 26, a Federal Union Convention was held here at Bucknell. This convention was a great step forward in solidification of the youth of America, striving to make this world a better and safer place to live in in the future.

Rev. Jenkin and Forrest Brown, organizers of Federal Union at Bucknell.

James Sogorka, student vice-president.

Miss George, secretary, and Dr. Oliver, president.

Bette Towner, Queen of the May, 1940.

THE QUEEN REIGNS AS BUCKNELL CELEBRATES HER TWENTY-SIXTH CONSECUTIVE MAY DAY

Another May Day and the Queen reigns! Only when the procession had started, however, was her identity disclosed. Then it was revealed that Bette Towner had been selected to represent Bucknell's tribute to beauty, charm, and loveliness. Before a newly crowned queen and her court, was presented a dance and pantomime, entitled, "The Wandering Prince". May Day week-end is especially significant for Bucknellians inasmuch as Mother's Day is celebrated at the same time. The entire college cooperated enthusiastically to honor Bucknell mothers. A push-cart derby, won by Phi Kappa Psi, was held immediately after the May Day program. The entertainment in the afternoon consisted of a tea, a band concert, and an intramural athletic program. The day was completed by the Mother's Day banquet in Davis Gymnasium and the Cap and Dagger production of "The Swan". Sunday morning, a special Mother's day service at the Lewisburg Methodist Church was held, at which time President Marts spoke on "The Arts of Peace". The week-end was concluded by a concert of the Bucknell String Quartette. The entire program attempted to emphasize the theme of the attainment and preservation of peace.

NINTIETH GRADUATION HELD IN DAVIS GYM

COMMENCEMENT

JUNE 10, 1940

Class of 1940

It was the morning of June 10, 1940, when 262 figures garbed in caps and gowns wended their way slowly from the Vaughan Literature Building to Davis Gymnasium. 262 seniors, after four years of study, were about to graduate into a crumbling world, which it was their duty and privilege to help reorganize.

Irving Berlin receiving honorary degree.

The preceding morning President Marts delivered the Baccalaureate Address, "The Fifth Column", a challenge to destroy that fifth column of weakness within ourselves.

Twenty-three advanced degrees were awarded, seven of which went to noted Americans in recognition of great services to humanity. Irving Berlin, a favorite American composer, was one of the recipients. The main feature of the Commencement program was the dedication of the new engineering building. Three eminent scientists participated in a panel discussion — "What Lies Ahead in Science?" And as these 262 seniors received their diplomas, they took their places, in the words of President Marts, "with the rest of us who are battling for the eternal values of human civilization."

Northrup, ace strutter.

Oh fudge!

Father's Day Ceremony.

"Ray for the Orange and the Blue."

Contact!

"Saint Joan."
Redoubled and vulnerable.
"Tra-la-la-boom-de-ay."
Concert in five minutes.

"Aw, com' on George."
"Charmed, really!"
Dean Dyer chats with Gladys Swarthout.

Freshman Library Course.
Installation of Mortar Board.
Lab Work in Bacteriology.
Signing Dad In.

Pearl Lee—Engineer.
Draft Registration at Bucknell.
Lilting Lyle and Lovely Lil.
The Faculty Shows Us Up.

Izzie Kent.
George Ishii.
Stinkie Garber and Don Sholl.

Paul Hightower.

President Marts and Russ Thacher.
George Good, Marge Hopwood, and Bud Vanderbilt.
Howie Welsh.

Tommy chats with the crowd.
"Ah ha! the last trump!"
Bad boys on parade.

"Go on — have a sip."
The Orchid Queen, and escort.

A contrast in moods.
Seeing double.
Relaxing in the "Rec" Room.

Washington-bound.
Delta Zeta's take a final.
"Come, little man."
Kappa Sig Dance, country style.

Satire on fashion.

Time out — Coed Night.
Beat it out!
Assistant photographer McCulley.
Behind the scenes.

Staff of 1941 L'Agenda

Trennie Eisley ∴ Advisor

L. Russell Thacher, Jr. ∴ Editor in Chief

Danforth Kidd Richardson ∴ Business Manager

Anne Randle - - - - - - Printing Editor
Donald Sholl - - - - - - - - Art Editor
Marcia Hart - - - - - - - Feature Editor
Howard Welsh - - - - - Photographic Editor
Norene Bond - - - - - - - Copy Editor
Eloise Garber - - - - - - - Classes Editor

Robert Scharmann - } Administration Co-Editors
Graham Tappan - -
Jane Nash - - - Assistant Business Manager
Harriet Myers - - - - - - Activities Editor
H. Keith Eisaman - - - Organizations Editor

PRINTING

Jean Pearce
Clara Yahle
Jane Colteryahn
Lois Anne Kiggins
Carol Goodwin
Dorothy Roser
Laurel Herrmann
Marcia Hergesell
Eunice Eaton
Eleanor Phillips
Jane Griffith
Frances Gilson
Dorothy Outman
Jean Meyer
Mary Whitten

PHOTOGRAPHY

Harry McCulley

COPY

Hope Hanning
Marilyn Eppley
Richard Eldridge
Sidney Grabowski
Richard Gray
Gladys Chudomelka
Hilda Lubliner

ORGANIZATIONS

Maurine Hobbs
Annabelle Shepler

BUSINESS

Eleanor Bendell
Elizabeth Hyde
Marion Hack
Raymond Irwin
Richard Lichtermann
Warren Baker
Margery Corwin
Janet Young
Betty Sourber
Charlotte Grillin
Arthur Posner
Paul Winter

CLASSES

Lillian Bullock
Virginia Engle
Lois Knerr
Lyle Long
Doris Lutz
Carolyn Minner
Ruth Rider

ACTIVITIES

Doris Ann Green
Ruth Titman
Jean Steele
June Wirth

Acknowledgments

We, the staff and editors, wish to extend our most sincere appreciation to the following for their unfailing assistance and cheerful cooperation:

To our Faculty Advisers, Trennie Eisley and Donald Stillman,

To the entire administration, but especially to the Alumni Office and the Publicity Office,

To Donald Ross, photographer,

To G. Grant Painter of the Williamsport Printing and Binding Company,

To E. H. Twiss of the National Publishing Company, and

To Carl Stiber and Horace Hand of Grit Publishing Company.

Book 6

DIRECTORY
AND
INDEX

Compliments of

MARTS AND LUNDY, INC.

521 FIFTH AVE. ∴ NEW YORK CITY

Ask Your Dealer to Show You
PENNSYLVANIA HOUSE FURNITURE
Maple Cherry
It's Smart
Lewisburg Chair and Furniture Co.

BECHTEL'S
Dairy Products
Lunches Soda Fountain
Store: 319 Market Street
Plant: Route 404
Lewisburg, Pa.

H. M. Wise
Electrical Supplies and Appliances
429 Market Street
Lewisburg, Pa.

DEAL with BUCK DIEHL

C. L. Liddic
Coal
Anthracite Bituminous
Phone 5-1236

Lewisburg Inn
Catering to Those Who Discriminate
in Choice of a Desirable Environment
and in Selection of Good Food

Swartzlander's
Barber Shop
All Hair Cuts 25c Shaves 20c
Sanitary and Efficient Service
15 N. 7th Street Lewisburg, Pa.

Compliments of
Hershey Ice Cream

DIRECTORY AND INDEX

Name	*Year*	*Degree*	*Affiliation*	*Home Address*	*Page*
Acker, Jean Shirley	'44	AB	K. D.	732 Magie Ave., Elizabeth, N. J.	104
Adamson, Norman Arthur	'44	ChE	K. S.	234 Mabrick Ave., Mt. Lebanon	93
Agett, John Lupold	'44	AB		621 Catawissa Ave., Sunbury	
Ahrensfield, Elva Jean	'42	AB	D. D. D.	128 Union Rd., Roselle Park, N. J.	103
Ahrensfield, Helen Jeanette	'44	AB	D. D. D.	128 Union Rd., Roselle Park, N. J.	103
Aikman, James Butson	'42	ME	S. P. E.	124 State St., Larksville	98
Alette, Carl	'44	BS		5723 Osage Ave., Philadelphia	121, 168, 112
Alexander, Alexandros	'43	C&F	L. C. A.	521 W. Main St., Endicott, N. Y.	95, 149, 154
Allen, John Lewis	'42	BS	P. K. P.	2509 Mansfield Ave., Drexel Hill	89
Alston, Clara Jean	'41	C&F	P. B. P.	814 Westdale Ave., Swarthmore	102, 30
Amour, Mary Jane	'44	AB	P. M.	5 N. Main St., Shenandoah	106
Anderson, Fred Howard	'44	C&F	P. G. D.	26 Ridley Ave., Aldan	91
Anderson, Freeman Burket	'43	AB	D. S.	1400 Park Ave., Plainfield, N. J.	149
Anderson, John Mann	'42	AB	L. C. A.	67 Hollywood Ave., Crestwood, Tuckahoe, N. Y.	95, 87
Anderson, Patricia Evans	'44	BS		409 W. Broad St., Tamaqua	
Anderson, William Joseph	'43	CE	S. C.	174 Franklin St., Paterson, N. J.	90, 119, 132, 121
Andrews, George Malcolm	'41	EE		27 Bryant Ave., White Plains, N. Y.	30, 118
Andrews, William Estill	'44	EE	K. D. R.	297 E. Sidney Ave., Mount Vernon, N. Y.	96
Apfelbaum, Sidney Julian	'42	AB		517 Chestnut S., Sunbury	179
Appelbaum, Robert Morris	'44	BS		333 Ardmore Ave., Trenton, N. J.	117
Appleby, Charles Edwin, Jr.	'43	C&F	S. A. E.	812 N. 17th St., Harrisburg	92
Arbogast, William Henry	'42	C&F	L. C. A.	45 S. 4th St., Lewisburg	
Armish, Harvey Lewis	'42	ME	L. C. A.	Jacobs Creek	149
Armor, Raymond Hughes	'41	BS	K. S.	18 Chapman St., Ingram	93, 30, 148, 122, 28, 29
Armstrong, Kendall	'42	AB	S. A. E.	1108 Comstock St., Asbury Park, N. J.	92
Armstrong, Theodore Roosevelt	'43	C&F	K. S.	709 Beacon Ave., Paulsboro, N. J.	93
Arnold, Irvin Guyer, Jr.	'44	ChE		18 Davidson Rd., Bloomfield, N. J.	
Arthofer, John Otto	'42	C&F		142 First Ave., New York, N. Y.	
Ashby, Roland Arthur	'43	AB	K. S.	128 Rex Ave., Philadelphia	93, 120
Ashman, Alfred Owen, Jr.	'43	BS	D. S.	448 Residence Pk., Palmerton	94
Askey, William Hartman	'41	AB	S. A. E	800 Louisa St., Williamsport	92, 30, 166, 87
Atkins, Guy West	'42	EE		355 Gates Ave., Brooklyn, N. Y.	
Aughenbaugh, Bessie Ardella	Sp.			R. D. 1, Lock Haven	169
Aulenbach, Elizabeth Brett	'44	AB		231 Main St., E. Rutherford, N. J.	169
Auman, George Edward	'41	Educ.		550 N. Third St., Shamokin	30, 111, 116
Avrutine, Arlene	'42	AB		215 Bradley Ave., Mt. Vernon, N. Y.	
Babchak, Andrew	'42	Educ.		653 N. Main St., Wilkes-Barre	
Babskie, Lilyanne Wilhelmina	'42	BS		207 W. Main St., Glen Lyon	115, 168
Bachman, John Phillips	'43	ME	P. K. P.	49 Broad St., Stroudsburg	89
Bacon, Albert Nathaniel, Jr.	'42	C&F	S. A. E.	51 Dartmouth St., Rockville Centre, N. Y.	92, 87
Bacon, Edwin Freas	'43	AB	D. S.	59 Seventh St., Salem, N. J.	166
Bagg, Josephine Vansant	'43	BS		5024 Walton Ave., Philadelphia	180, 115
Baker, Albin David	'41	Educ.	S. P. E.	22 N. Market St., Nanticoke	30, 121
Baker, Robert Forrester	'44	ChE	S. C.	185 Halstead Rd., Elizabeth, N. J.	90
Baker, Warren Joseph	'41	C&F	P. G. D.	9 Brier Lane, Pelham Manor, N. Y.	91, 30, 175
Bald, Arthur Edward, Jr.	'43	ChE		417 Greene St., Homestead Park	115
Baldwin, Mary Elizabeth	'44	C&F	P. M.	Uwchland Ave., Downingtown	106, 169
Ballentine, Harriet Jane	'44	AB		Milan	
Balling, Robert Crawford	'44	AB	K. S.	226 N. Gallatin Ave., Uniontown	93
Barber, Joseph Wolf	'43	BS		140 Rector St., Perth Amboy, N. J.	
Bardwell, Irene Elizabeth	'44	AB	A. C. O.	1614 Longfellow St., N. W., Washington, D. C.	105
Barnes, Bruce Walton	'41	AB		16 Newtown Ter., Norwalk, Conn.	121
Barness, Herbert Isadore	'44	Engr.		Warrington	
Barnett, Shelton William	Sp.			1032 N. Front St., Sunbury	
Barnitz, Sara Elizabeth	'42	Educ.		227 Chestnut St., Mifflinburg	
Barrett, Manuel Loro	'44	ME		239 Lafayette St., Newark, N. J.	179
Bartholomew, Earle Rudolph, Jr.	'43	ChE		1219 Cherry St., Williamsport	
Bartholomew, Marjorie Ruth	'43	C&F	K. D	554 Birch Ave., Westfield, N. J.	104
Bartow, Robert Bruce	'44	C&F	S. A. E.	89 Shellbank Pl., Rockville Centre, N. Y	92, 86
Baserman, Kenneth James	'43	ME		1072 Berg St., Johnstown	110
Bastian, Andrew Clyde	'43	C&F	S. C.	87 Elwood Pl., Randall Manor, S. I., N. Y.	90
Bates, Joseph Robert	'43	BS	S. P. E.	45 Oakland Ave., Mt. Vernon, N. Y.	98
Batten, Richard Mare, Jr.	'43	C&F	S. A. E.	306 Glenloch Rd., Ridley Park	92
Bauerschmidt, William Bodkin	'43	AB	P. G. D.	822 N. Charlotte St., Pottstown	91
Baush, Elizabeth Ann	'44	Educ.	K. D.	4315 Hartel St., Holmesburg, Philadelphia	104
Bayless, Kenneth Rodgers	'42	Educ.	P. K. P.	436 W. Broad St., Hazleton	89, 87, 121
Bear, Stanley Herman	'43	BS	D. S.	R. D. 3, Newville	94
Beaver, George Wendell	'42	ChE		Millerstown	119
Beck, Allen William	'42	AB	S. C.	436 Walnut St., Royersford	90, 166, 69, 159
Becker, Elizabeth Mabel	'42	AB		12 East Providence Rd., Lansdowne	
Bee, Alice Evelyn	'41	Educ.		R. D. 1, Homer, N. Y.	31, 159
Beeler, Jeanne Marie	'44	BS		908 28th Ave., Altoona	169
Beidler, Mary Emma	'43	Educ.	P. M.	W. Broad St., Quakertown	106
Bell, Jean Mayes	'44	BS		201 Serpentine Rd., Tenafly, N. J.	
Bell, Ralph Emerson, Jr.	'44	BS	K. S.	205 N. Monroe St., Media	93
Bell, William Theodore	'43	C&F		613 E. Front St., Danville	
Bendell, Eleanor Holmes	'41	C&F	K. D.	833 Alexander Ave., Drexel Hill	104, 31, 175, 156, 159

Coeds welcome Calgon

Countless coeds are turning to Calgon for clear complexions which are so necessary for campus popularity.

calgon

MAKES WATER *Silky Soft* BENEFITS EVERYTHING WASHED

Name	*Year*	*Degree*	*Affiliation*	*Home Address*	*Page*
Benham, Dorothy May	'43	C&F	D. D. D.	16 Wakefield Pl., Caldwell, N. J.	103
Bennage, Geraldine Mae	'41	AB		R. D., New Columbia	31
Benner, James William	'44	C&F	P. K. P.	22 W. Sumner Ave., Roselle Park, N. J.	89
Bennett, Carl Allen, Gr.			A. C. M.	Montandon	116
Bennett, Edward Davis	'44	EE		Canisteo Rd., Hornell, N. Y.	
Bennett, Joseph Alexander, III	'44	AB	S. P. E.	28 Berkeley Rd., Maplewood, N. J.	98
Bennett, Walter Elton	'43	AB		231 Ridge Ave., Sunbury	
Benscoter, Betty Marian	'42	BS		R. D. 1, Hunlock Creek	
Berger, Seymour Perry	'44	C&F	S. A. M.	1530 Townsend Ave., Bronx, N. Y.	99
Bergman, Charles Stephen	'43	CE	S. C.	156 Primrose Rd., Williston Park, N. Y.	90, 119
Bernstein, Seymour	'44	BS		3444 Fish Ave., New York, N. Y.	
Berry, Kathleen Jane	'43	AB		6911 Yellowstone Blvd., Forest Hills, N. Y.	
Bessel, Morris	'41	C&F		198 Glen Cove Ave., Glen Cove, N. Y.	135, 31, 121
Bidding, Jack Allison	'44	EE		116 N. 4th St., Sunbury	
Biddle, Richard Brian	'41	AB	K. S.	602 N. Orange St., Shamokin	93, 31, 120, 179
Bidleman, Clark Christian	'43	BS		321 E. First St., Bloomsburg	115
Bielanowski, Nicholas Ignatius	'43	CE		121 Vineyard Ave., Yonkers, N. Y.	119
Billings, Fay Kenneth	'43	AB	S. C.	50 Hartford Ter., New Hartford, N. Y.	70
Biow, Richard Milton	'42	AB		118 E. 62nd St., New York, N. Y.	114
Bissell, Peter Doelger	'44	AB	P. G. D.	Roslyn Hts. P. O., Long Island, N. Y.	91
Bittner, Dorothea Carolyn	'44	BS		30 E. Main St., Kutztown	
Blair, Walter Allen, Jr.	'41	ME	S. C.	40 N. 3rd St., Lewisburg	90, 31, 118, 29
Blattner, Alvin Robert	'44	ME		17 Battery Pl., New York, N. Y.	
Blaustein, Joseph Howard	'44	AB	S. A. M.	110 Riverside Dr., New York, N. Y.	99
Bloete, Wilbur Roy	'41	C&F	S. A. E.	274 Washington Ave., Rutherford, N. J.	121, 92, 140, 31
Bobb, William Timothy	44	C&F		311 Reagan St., Sunbury	
Bocchetti, Joseph William	'41	AB	S. P. E.	324 Clifton Ave., Lakewood, N. J.	98, 31
Bohner, Homer Albert	'44	BS		623 Bosler Ave., Lemoyne	92
Boice, Alice Leone	'44	BS	P. M.	3119 Constitution Rd., Camden, N. J.	106
Bold, Janet Baxter	'43	C&F	A. C. O.	197 Chapman Ave., Lansdowne	105, 180, 110
Bolens, John Dakin	'44	AB		305 Broadway, Milton	
Bolton, Ralph William	'42	C&F	S. A. E.	1261 Edwards Ave., Drexel Hill	92
Bolton, Ruth Winifred	'44	AB		Main St., Valley View	168
Bonawitz, Warren Allen	'42	ChE		327 N. Market St., Selinsgrove	
Bond, Charles Farrington	'42	AB	D. S.	309 S. 6th St., Lewisburg	115
Bond, Maribeth	'43	AB		309 S. 6th St., Lewisburg	
Bond, Norene Estella	'43	AB	D. D. D.	3025 Macklem Ave., Niagara Falls, N. Y.	103, 174, 175
Boner, George Thomas	'42	AB		Gilberton	132, 135, 142
Bonham, Douglas Lenox	'43	ChE	S. C.	219 W. Commerce St., Bridgeton, N. J	90, 110
Bonn, Marian Joy	'43	AB		627 Pear St., Scranton	180, 110, 113
Borchers, Robert Edgar	'44	BS	S. P. S.	4 Samuel Pl., Lynbrook, N. Y.	98, 166
Bordow, Burton William	'41	AB		Erick Ave., Hewlett, N. Y.	99
Bosted, Nelson Paul	'44	BS		3215 Gaylord Ave., Dormont	
Bostian, David William	'44	BS		509 Center St., Milton	
Bostian, Robert Blair	'42	ChE		556 Second St., Northumberland	119, 116
Boswell, David Nathaniel	'43	AB	D. S.	317 N. George St., Rome, N. Y.	94
Bowden, Betty Ruth	'44	BS	D. Z.	N. Spring Rd., Vineland, N. J.	
Bowen, William Walton	'43	C&F	D. S.	212 West End Ave., Haddonfield, N. J.	97
Bower, Arthur Kermit Gr.			D. S.	200 E. Front St., Berwick	
Bower, John William	'41	AB	A. C. M.	206 E. Front St., Danville	97, 32, 114
Bowersox, Charles Ira, Jr.	'44	Educ.	P. G. D.	29 E. Second St., Lewisburg	91
Boyer, Dora Elizabeth	'41	AB	P. M.	R. D. 1, Danville	106, 32
Boyer, Eugenia Ellen	'44	AB		200 Green St., Mifflinburg	
Boyle, Mary LeAnne	'42	AB	A. C. O.	501 Cedar St., Freeland	105, 114
Braden, Ruth Eleanor	'42	AB	D. D. D.	22 Arden Ter., Mt. Vernon, N. Y.	103, 22, 23, 122
Brady, James Ewing	'44	AB	P. G. D.	307 Birch Ave., Mt. Lebanon	91, 151
Branagan, William Richard, Jr.	'41	C&F	P. G. D.	5 Farrington St., Caldwell, N. J.	91, 32
Braun, Arlene Margaret	'44	C&F	K. D.	110-03 194th St., St. Albans, N. Y.	104
Braun, Robert Herbert	'42	AB		525 29th St., North Bergen, N. J.	114
Brembeck, Cole Speicher	Gr.			Urbana, Ind.	179
Brennan, Genevieve	'41	AB		47 W. Dorrance St., Kingston	32
Breunig, Marion Louise	'41	AB	A. C. O.	1203 Shore Rd., Northfield, N. J.	105, 32
Briggs, Mahala Hope	'43	AB		Atlantic City Blvd., Forked River, N. J.	
Brislin, Mary Rose	'42	AB		209 Barney St., Wilkes-Barre	
Britton, John Edgar	'42	AB	K. S.	631 Brown Ave., Erie	93, 147, 121
Broad, Elizabeth Joyce	'43	BS		1346 Ferry St., Easton	
Brogan, Charles Carson, Jr.	'44	C&F		Thayer Rd., Swarthmore	
Brooks, Gertrude	'43	AB		1205 Andover Rd., Overbrook, Philadelphia	
Brosius, Louise	'41	AB	P. B. P.	State Teacher's College, Lock Haven	114, 32, 101, 157, 177
Broudy, David Arnold	'44	AB		65 South St., Stamford, Conn.	
Brown, Banks David	'41	Educ.	S. A. E.	515 Patterson Ave., Connellsville	92, 32, 166, 121
Brown, Charles Henry, Jr.	'41	AB	S. A. E.	158 Grant St., Franklin	92, 32
Brown, Florence Burnette	'44	BS		239 E. 3rd St., Lewistown	
Brown, James Kenneth	'42	ChE	L. C. A.	Hotel Crosby, Beaumont, Texas	95, 119
Brown, Joseph Sherlock	'42	BS		239 E. 3rd St., Lewistown	
Brown, Shirley Joyce	'42	BS		92 Willow St., Wilkes-Barre	
Brown, Theodore Adam	'42	Educ.	A. C. M.	2913 Hazel St., Erie	97, 111, 116
Brown, William Robinson	'41	C&F	P. K. P.	358 Edgewood Ave., New Haven, Conn.	89, 33
Brownell, Gordon Lee	'44	EE		160 Brown St., Lewisburg	
Brownell, Roscoe David, Jr.	'42	Educ.		160 Brown St., Lewisburg	111
Bruch, Charles David	'41	ME		213 S. Main St., Muncy	33, 118

Compliments of

ANDREW'S HARDWARE

Northumberland, Pa.

Compliments of

THE COFFEE HOUSE

Lewisburg, Pa.

Quality Merchandise at Lowest Prices

ANDREW'S

Cut Rate Drugs

315 Market Street Sunbury, Pa.

Compliments of

C. Dreisbach's Sons

Compliments of

Heimbach Lumber Company

Compliments of

J. C. REEDY

Furniture and Floor Covering

530 Market Street

Lewisburg, Pa.

Markley-Altvater

Smart Student Clothes

343 Market Street Sunbury, Pa.

Compliments of

GOOD & MAURER
FOOD MARKET

Herman & Leiser

Dry Goods, Notions, Novelties,

and

Women's Ready-to-Wear Apparel

332 Market Street Lewisburg, Pa.

Name	Year	Degree	Affiliation	Home Address	Page
Brush, John Edwin	'42	AB	A. C. M.	Union Church, Kharagpur, Bengal, India	97, 120
Bubb, Claud Jacobs, Jr.	'43	ME		149 Center St., Milton	
Buchl, Marion Ingeburg	'41	C&F		294 Reed Ave., Crestwood, Tuckahoe, N. Y.	33
Bugen, Morris	Gr.			151 S. 6th St., Easton	
Bullock, Jack Samuel	'43	BS	S. A. E.	302 Ave. G, Matamoras	92
Bullock, Lillian Rebecca	'41	AB	D. D. D.	159 Shawnee Rd., Merion Golf Manor, Ardmore	157, 186, 175, 33
Bumpus, Alberta Draper	'44	C&F	A. C. O.	1714 Stratmore Ave., Pittsburgh	105
Bunnell, Catherine May	'43	AB	K. D.	975 Roosevelt Ave., Union, N. J.	104, 156
Burgard, Elizabeth Gertrude	Sp.			149 Fairmount Ave., Sunbury	
Burke, Joseph Cornelius	'44	AB	K. S.	Mahanoy Plane	93
Burke, Paul Everett	'42	C&F		312 W. Main St., Coatesville	132
Burke, Thomas Joseph	'44	CE	K. S.	Mahanoy Plane	93
Burkholder, Glenn Robert	'44	AB		1312 Scotland Ave., Chambersburg	151
Burn, Robert William	'43	ME	S. C.	332 E. Green St., Nanticoke	90
Burns, William Thomas	'43	BS	P. K. P.	2735 N. 2nd St., Harrisburg	146
Burt, Douglas Whiting	'42	C&F	P. K. P.	307 Wheeler Pl., Endicott, N. Y.	89, 143
Bush, John Charles	'42	AB	K. D. R.	408 Schuyler Ave., Kingston	
Buss, Esther Marie	'43	AB		Allenwood	110
Butterworth, Elsa Jane	'41	AB	A. C. O.	423 Wheatsheaf Lane, Abington	105, 33, 114, 168, 112
Buzas, Joseph John	'41	AB	S. A. E.	Samson Ave., Alpha, N. J.	67, 92, 132, 33, 145
Byrnes, William Carroll, Jr.	'24	AB	S. C.	719 Meetinghouse Rd., Elkins Park	166
Cadwallader, J. Augustus, Jr.	'44	C&F	P. K. P.	Fairfield Ter., Yardley	89
Calaman, Joseph John	'43	ChE		Mildred	
Callenberger, George Junior	'43	BS		McEwensville	
Camp, John Tourtelot	'43	C&F	K. S.	111 Cowperthwaite Pl., Westfield, N. J.	93
Campbell, Holbert Byram	'44	CE	S. A. E.	38 Hillside Rd., Dobbs Ferry, N. Y.	92, 72
Campbell, John Ward	'43	EE	K. S.	306 Cresswell St., Ridley Park	93
Campbell, Ralph Rolland	'42	C&F		Library	
Campbell, Ray Magee, Jr.	'41	ChE	D. S.	207 W. Market St., Blairsville	94, 33, 119
Campbell, William Rand	'43	AB	P. G. D.	31 Cedar St., Mount Vernon, N. Y.	91
Cannon, James Frank	'43	ME		507 Amberson Ave., Pittsburgh	
Card, Floyd Eber	'41	CE		R. D. 1, Port Allegany	119, 33
Carothers, Mary Belle	'42	C&F	K. D.	Box 54, Jersey Shore	104
Carpenter, Charles Hope, Jr.	Gr.			530 Maple Ave., Grafton, W. Va.	
Carringer, Rachel Montgomery	'41	AB	P. M.	Tionesta	106, 34, 100, 29
Carson, Frederick William	'42	AB	D. S.	48 Curtis Ave., Woodbury, N. J.	94, 146, 121, 69
Carter, June Elaine	'43	AB		130 Race St., Sunbury	
Casden, Daniel David	'42	BS	S. A. M.	919 Eastern Pkwy., Brooklyn, N. Y.	99
Casey, James Francis, Jr.	'41	ChE		612 Pine St., Berwick	34, 115, 116
Caverly, Myron Royce	'44	ChE		32 Fenwick Dr., Carneys Point, N. J.	168
Cawley, Alice Spokes	Sp.			S. Bedford St., Bedford	
Chamberlin, Ruth	'43	C&F	K. D.	148 Lehigh Ave., Newark, N. J.	104, 70, 22
Chapman, June Gloria	'44	AB		21-19 29th Ave., Astoria, Long Island City, N. Y.	
Chilton, Forrest Spencer, III	'43	BS	S. A. E.	Pompton Pike, Pompton Plains, N. J.	92
Chimock, Rita Joan	'44	C&F		241 S. Oak St., Mt. Carmel	169
Chivers, Clifford Clinton	'41	EE		611 Jenkins St., Peckville	34, 118
Christenson, Richard Malcolm	'44	AB		33 Tionesta Ave., Kane	
Chubb, Sara Adelaide	'43	BS		209 E. Main St., Millville, N. J.	123, 169
Chudomelka, Gladys Marie	'41	AB		303 10th Ave., Haddon Heights, N. J.	34, 175, 29, 159, 123, 114
Clark, Frances Elizabeth	'42	C&F	P. M.	77 Clinton St., Mansfield	106, 169
Clark, George F.	'44	ChE		E. River Rd., W. Henrietta, N. Y.	
Clark, Isabel Patricia	'43	Educ.	K. D.	926 Parker St., Chester	104, 120
Clark, John Burton	'43	ME	K. D. R.	3708 Livingston St., Washington, D. C.	96
Clark, Merle Arthur	'43	ME	S. C.	824 6th Ave., Coraopolis	90
Clark, Paul Wilson	'41	Educ.	S. C.	225 Washington St., Gloucester, Mass.	90, 139, 34
Clarke, Herbert Ray, Jr.	'44	AB	S. C.	124 S. 4th St., Lewisburg	90
Clayton, Janet	'41	AB		62 University Pl., Staten Island, N. Y.	34, 159, 177
Clayton, Marjorie Esther	'42	AB		61 Main St., Hamilton, N. Y.	180
Clement, David Edward	'44	ME	P. K. P.	160 Arch St., Sunbury	89
Cloke, Harvey Walton	'42	AB	L. C. A.	123 S. 7th St., Lewisburg	95, 172, 173, 178, 172
Cloukey, Helen Esther	'44	BS		313 N. Maple Ave., Lansdowne	
Clump, Curtis William	'44	ChE	D. S.	351 N. 12th St., Reading	94, 168
Cobaugh, Helen Jane	'42	AB	D. Z.	30 Undercliff Rd., Millburn, N. J.	107, 101
Cohen, Harold Edward	'44	AB		46 Poplar St., Gloucester, Mass.	102
Colbert, Alice Luess	'41	AB	P. B. P.	817 Highland Dr., Woodside Park, Silver Spring, Md.	96, 34, 158
Collinson, Daniel Joshua	'42	AB	K. D. R.	Wilson Ave., New Monmouth, N. J.	103, 165
Colteryahn, Jane Adelaide	'42	AB	D. D. D.	3739 Woodrow Ave., Pittsburgh	175, 122, 177
Conevery, Robert Daggett	'42	C&F	P. K. P.	29 Water St., Wellsboro	89
Conger, William Beech	'42	AB	D. S.	381 Catalina Ave., Youngstown, O.	
Connelly, Robert Watt	'42	C&F		303 N. Maple Ave., Kingston	116
Conover, John Roy, Jr.	'44	AB	K. S.	1441 Pueblo Dr., Mt. Lebanon	93
Conrad, Jesse Willard	'43	ChE		706 S. Front St., Sunbury	
Cook, Audrey Elaine	'43	AB	P. M.	14 Russell St., Canisteo, N. Y.	106
Cook, Charles Evans, Jr.	'44	C&F		427 Burd St., Pennington, N. J.	93
Cook, Helen Lucile	Gr.			Vicksburg	
Cook, Janet Lois	'41	C&F	K. D.	119 Crestwood Ave., Crestwood, Tuckahoe, N. Y.	104, 34, 101
Cook, Marion Eugene	'43	EE		Vicksburg	
Cooper, Elizabeth Mendham	'41	AB	A. C. O.	20 N. Horace St., Woodbury, N. J.	29, 35, 22, 169
Cooper, Maurice V.	'43	AB		210 Arnold Ave., Port Allegany	112
Cooper, Robert Ross	'43	Educ.	K. S.	26 South St., Brockton, Mass.	93, 166
Cooper, Ruth Helen	'44	BS	A. C. O.	20 N. Horace St., Woodbury, N. J.	169

Compliments of

GIANT CLEANERS

CAMPUS INN

Where We Greet and Grin!

Back of the S. A. E. House

Compliments of

"The Little Store"

PARDOE

Compliments of

BLAKE'S TENT

A. NARDI'S SONS, Inc.

Fruits and Produce

Williamsport, Pa.

Textbooks Student Supplies

KEELER'S BOOK STORE

Art Materials College Outline Series

Our sincere good wishes to all Bucknellians

FEHR'S STYLE SHOP

Sunbury, Pa.

ABBY'S

Homemade Ice Cream

Mifflinburg Hotel

Compliments of

GEDDY'S

Sunbury, Pa.

Compliments of

Egan Motors

Lewisburg, Pa.

Name	Year	Degree	Affiliation	Home Address	Page
Cornelius, May Fisher	Sp.			232 S. 2nd St., Lewisburg	
Corwin, Margery Scott	'42	AB	A. C. O.	52 Hawthorne Pl., Summit, N. J.	105, 101, 68, 168
Cowell, Eugene Francis, Jr.	'44	BS	L. C. A.	16 Mallery Pl., Wilkes-Barre	95
Cowles, Clinton	'43	C&F	P. K. P.	112 Floral Blvd., Floral Park, N. Y.	89
Craig, Emmy Lou	'44	AB	P. B. P.	19 Curtin St., Bellefonte	168, 120
Craig, James Donald	'41	C&F	P. K. P.	148 Hyatt Ave., Yonkers, N. Y.	89, 35, 148
Craumer, William Ellsworth	'44	AB		59 S. 4th St., Lewisburg	
Crawford, James Stanley, Jr.	'44	AB		89-04 34th Ave., Jackson Heights, L. I., N. Y.	
Crist, Glenwood Joseph	'41	Educ.		81 Kinsey St., Montgomery	35
Cristadoro, Janet Frances	'41	AB	A. C. O.	144-57 87th Rd., Jamaica, N. Y.	22, 168, 105, 114, 65, 35
Cronk, John Lambertis	'41	C&F		235 Lincoln Ave., Ridgewood, N. J.	121, 122, 146, 35, 166
Crossgrove, Emma Jane	'41	AB		125 N. 4th St., Lewisburg	35, 111
Crouse, John Patterson	'41	AB	S. C.	2nd St., Smithton	90, 35, 166, 87
Crum, William Harold, Jr.	'41	AB	L. C. A.	R. D. 2, Athens	95, 67, 35, 172, 173, 87, 122
Culbertson, William Joe	'43	C&F	P. G. D.	33 N. West St., York	91, 146
Culp, David Albert	'41	BS		212 S. Front St., Sunbury	36, 148
Cummings, Martin Marc	'41	BS		301 W. High St., Glassboro, N. J.	36
Cunningham, John Warren	'44	AB		139-15 228th St., Laurelton, L. I., N. Y.	
Curtis, Harrison Morton, Jr.	'41	C&F	S. A. E.	168 Keil St., N. Tonawanda, N. Y.	92, 36
Cushing, Virginia Ruth	'44	BS	P. B. P.	67 E. Center St., Woodbury, N. J.	102, 169
Dadson, Harold Edgar, Jr.	'42	AB	P. K. P.	46 Laurel Ave., Sea Cliff, N. Y.	89
Damon, Paul Edward	'43	AB		130 Fairview Ave., Boonton, N. J.	148
Danenhower, Nancy Jane	'44	C&F	D. D. D.	507 Wynnewood Rd., Merion	103, 157
Dannenhauer, Kenneth Stanley	'41	AB		Cape May Court House, N. J.	36, 177
Davis, Dorothy Barbara	'43	AB	D. D. D.	1241 Biltmore Ave., Dormont, Pittsburgh	103, 156
Davis, John Warren, Jr.	'41	C&F	K. S.	Lawrence Rd., Trenton, N. J.	93, 139, 36
Davison, Bernard Taylor	'43	C&F		113-15 N. Main St., Shenandoah	
Dawley, Lorena Patricia	'44	AB	A. C. O.	N. Central Ave., Ramsey, N. J.	105, 169
Dawson, Charles Bertram, Jr.	'44	EE		400 Pennsylvania Ave., Watsontown	
Day, Carolyn Elizabeth	'44	BS		Hopper Ave., Pompton Plains, N. J.	
Day, Evelyn Braddock	'41	Educ.		4937 Walnut St., Philadelphia	36, 111, 169, 112, 29
Dean, Nelle Louise	'42	AB	P. M.	77 Bruce Ave., Yonkers, N. Y.	106, 114, 100
DeAngelis, Frank Joseph	'44	C&F		341 Washington Ave., Jermyn	
DeBarr, John Richard	'44	AB	S. C.	88 Queen St., Northumberland	90
deBenedictis, Paul Kraber	'44	AB		404 Fruithurst Dr., Mt. Lebanon	
Decker, Walter Thomas	'43	ME	P. K. P.	23 Wilson Ter., Elizabeth, N. J.	89
Dedrick, Jack Franklin	'43	C&F	S. A. E.	113 Linden Rd., Roselle, N. J.	92
Deibl, Eleanor Idella	Gr.			S. Main St., Turbotville	116
Denney, Arthur Joseph	'42	C&F	P. G. D.	1296 New York Ave., Brooklyn, N. Y.	91, 166, 88
Derr, Dorothy Wilhelmina	'41	AB	A. C. O.	830 Washington Ave., Oakmont	105, 114, 66, 29, 156, 36, 122, 169
Dewees, Anne Acker	'42	AB	K. D.	Birchrunville	104
Diblin, Joseph Armstead	Gr.		P. G. D.	146 Academy St., Hightstown, N. J.	
Dickinson, George Irvin	'42	AB	A. C. M.	188 Horton St., Wilkes-Barre	97
Diefenbach, Edward Albert	'43	C&F	P. K. P.	1024 Stokes Ave., Collingswood, N. J.	89
Dietrich, Florence Rose	'43	AB		1532 Powell St., Norristown	
Dietz, Anthony George	'41	AB	L. C. A.	33-36 71st St., Jackson Heights, N. Y.	95, 36, 154, 149
Difenderfer, Sara Ann	'42	AB	P. B. P.	Cameron Ave., Beaverdale	102, 120, 159
Diffenderfer, James Wilson, Jr.	'43	CE		314 Lakeview Dr., Collingswood, N. J.	110, 119
Divine, Mary Elizabeth	'42	AB	K. D.	2005 4th Ave., Spring Lake, N. J.	104, 156
Doenges, Harry Levering, Jr.	'41	C&F	L. C. A.	1903 Cottman St., Philadelphia	95, 37, 23, 121, 122, 154
Donehower, Carolyn Frances	'43	AB		22 N. 5th St., Lewisburg	
Donehower, Robert William	'41	ME		22 N. 5th St., Lewisburg	179, 118
Donnelly, Frank Leonard	'41	EE		96 Coal St., Plymouth	37, 118
Dorsey, Eleanor	'44	BS	D. D. D.	205 Garfield Pl., S. Orange, N. J.	103
Dowdell, William Francis	'41	BS		55 N. Thomas St., Kingston	37
Downs, Arlene Estelle	'43	Educ.	D. Z.	P. O. Box 44, S. Jamesport, L. I., N. Y.	169
Doyle, Carol Gilmore	'44	BS	K. D.	200 Oak St., Ridgewood, N. J.	104
Dreher, Robert Henry	'42	AB		228 W. 3rd St., Mt. Carmel	
Dreyer, Howard Silbert	'43	ChE		1328 Virginia St., Far Rockaway, N. Y.	
Drout, William Milton, Jr.	'42	BS	K. D. R.	R. D. 1, Box 220D, Asbury Park, N. J.	96
Duddy, Paul Francis	'42	ChE		100 Henry St., Plains	119
Dueger, LaVerne Edward	'42	ME	P. K. P.	31 Hagen Ave., N. Tonawanda, N. Y.	89, 132
Duncan, Jane Elizabeth	Sp.			7th St. & Milton Rd., Northumberland	
Duncan, Stewart DeMott	'44	C&F		Duncannon	
Dunham, Charles Vernon	Gr.			515 Highland Ave., Meadville	
Dunkelberger, Anne Alice	'41	AB	D. D. D.	29 Whitcoak St., Kutztown	103, 37, 169, 175, 159
Dunmire, John Richard	'41	AB	S. P. E.	801 Cypress Ave., Johnstown	98, 37
Dunning, Warren Rogers	'43	AB		9303 214th St., Queens Village, N. Y.	5, 179
Dyer, Elizabeth Irene	'41	AB		Winfield	37, 113
Dyer, Jean Elizabeth	'42	AB	P. B. P.	9 Walker St., Lewisburg	120, 22, 177
Eaton, Eunice Story	'43	AB	K. D.	239 Dickinson Ave., Swarthmore	104, 175
Eaton, Raymon Manson, Jr.	'42	C&F		116 Yeager Ave., Forty Fort	
Edelman, Jacob Murry	'41	AB		778 N. Washington St., Wilkes-Barre	37, 179
Edgar, James Lackay, Jr.	'42	EE		840 Maple Ave., Collingswood, N. J.	118
Edmiston, William Joseph	Sp.			R. D. 3, Bellefonte	
Edmunds, Robert Edward	'44	C&F	P. G. D.	1486 Greenmont Ave., Dormont	91
Edwards, Charles Richard	'41	C&F	S. C.	71 70th St., Brooklyn, N. Y.	90, 37, 166
Egan, George Michael	'42	AB	P. K. P.	5514 Centre Ave., Pittsburgh	89, 114, 170, 171
Egly, James Alfred	'42	AB		31 S. Main St., Hughesville	139

LAKES-to-SEA STAGES

Tomorrow's Way To Go Today

To

Shamokin, Easton — Williamsport, DuBois
Newark, Jersey City — Buffalo, Pittsburgh
New York City — Youngstown, Cleveland

And Most Intervening Points

CHARTERED COACHES FOR GROUP TRAVEL

Lewisburg Agent

STEININGER'S CAFE

235 Market St. — Phone 5-7951

J. F. Zeller

Jeweler and Optometrist

318 Market Street
Lewisburg, Pa.

Headquarters for Bucknell Jewelry

BECK'S

POP CORN

Cigarette Vending Machines

31 South 7th Street — Lewisburg, Pa.

Stahley's Esso Station

for

Service

Phone 5-3744 — Route No. 404

Lewisburg, Pa.

Compliments of

The New Colonial Hotel
Washington, D. C.

Radios, Central Location,
Four Blocks from White House

Robert D. Blackistone, General Manager

Compliments of

DUGGAN and MARCON, Inc.

Plain and Ornamental Plasterers
Metal Lathing
Sound Control Contractors

Music — Records

Minium's Music Store

Record Players

Phone 5-1219 — 421 Market Street

University Print Shop

Printicians for Particular People

Have you visited GEORGE'S lately?

Name Year Degree Affiliation	Home Address	Page
Ehringer, James Leslie '42 AB	1016 Howard Ave., Altoona	23, 123
Eisaman, Howard Keith '42 AB—S. A. E.	4239 St. Charles Ave., New Orleans, La.	92, 174, 175
Eisenburg, Myron David '41 AB	8311 Colonial Rd., Brooklyn, N. Y.	38, 114
Eissler, Elgin Albert '44 EE—S. C.	1520 Vance Ave., Coraopolis	90
Eister, Donald Haword '42 BS	76 Fairmount Ave., Sunbury	
Eitel, William Walter '41 AB—K. S.	32 E. 2nd St., Clifton, N. J.	93, 38
Eldridge, Richard Anderson '43 AB—P. G. D.	2671 Nottingham Way, Mercerville, N. J.	91, 139, 175
Elgart, Joseph '41 BS	107 E. Ridge St., Nanticoke	38
Ellis, Arthur Raymond, II'43 BS—A. C. M.	49 Pershing Dr., Rochester, N. Y.	121
Ellis, Robert Michael '41 C&F	33 S. 18th St., Camp Hill	38, 116
Else, Robert Edwin, Jr. '44 C&F	123 S. Market St., Mt. Carmel	
Emmert, Norman Berkley '42 AB—S. C.	1217 De Kalb St., Norristown	90, 114, 170, 171
Engle, Virginia Mae '41 AB—D. D. D.	4699 Caster Rd., Philadelphia	103, 114, 64, 38, 22, 101, 122, 29
English, Alan Fred '43 ChE—K. D. R.	335 Arch St., Sunbury	96
Eppley, Marilyn Benfer '43 AB—P. M.	Maple Ave., Marysville	106, 175, 169
Ernest, Russell Guyer '42 ChE	1226 W. Market St., Lewisburg	119
Ervine, Leona Frances '44 BS	619 St. Catherine St., Lewisburg	
Espenshade, John Elmer '42 AB—P. K. P.	1617 Briggs St., Harrisburg	89, 139
Evans, Betty Elva '42 C&F—D. Z.	127 N. Ash St., Shamokin	107
Evans, David James '42 AB—D. S.	Park Crest, Barnesville	94, 121
Evans, Mary Elizabeth '44 BS—D. D. D.	17 Cross Gates Rd., Madison, N. J.	103
Eyster, Llewellyn Arthur '41 C&F	942 Reagan St., Sunbury	38, 116
Eyster, Paul Morris '44 ChE	130 S. 13th St., Lewisburg	
Faber, Richard Franklin '43 BS	125 Walnut St., Wayne	
Fahringer, Fred Harrison, Jr. '42 AB—S. A. E.	402 N. High St., Janesville, Wis.	132, 121
Fairclough, William Albert '43 ChE	154 Washington Ave., Hawthorne, N. J.	110
Farley, Lois Rebecca '41 Educ.	New Columbia	38, 115, 111, 121, 116
Farquhar, David Eli '41 BS—S. C.	50 Reed St., Monessen	90, 38
Farra, Carolyn Jane '43 AB	240 N. Front St., Sunbury	
Farrell, Margaret Ann '41 C&F—A. C. O.	2815 Monroe St., Wilmington, Del.	29, 105, 39, 159
Faust, Margaret Helen '42 AB	5 Egypt Rd., Mont Clare	113, 169
Fehlinger, Charles, Jr. '42 C&F	48 Ashley St., Ashley	
Fennell, Edward Glenn '44 AB	23 N. 4th St., Lewisburg	
Ferriss, John Alden, Jr. '44 ME—K. S.	75 Donaldson Ave., Rutherford, N. J.	93
Fetter, Edmund Westbrook '42 AB—D. S.	335 Harvard St., Cambridge, Mass.	94, 166
Fetterman, Anna Frances '44 BS	619 N. 6th St., Allentown	
Fetzer, Mary Evelyn '44 AB —	R. D. 1, Winfield	
Fidler, William Jonas '41 AB	511 E. Independence St., Shamokin	39, 152
Finger, Kenneth Warren '44 C&F—S. A. E.	121 W. 38th St., Bayonne, N. J.	92, 175
Finkelstein, Sanford '44 C&F—S. A. M.	300 Central Park West, New York, N. Y.	99
Firth, Thomas Thompson, Jr. '43 C&F—P. G. D.	Beauvoir Farm, Trappe, Md.	91, 178
Fischer, Donald Irving '44 AB	71 Milford Ave., Newark, N. J.	151
Fischman, Leonard Robert '43 AB	726 Windsor Ave., Elmira, N. Y.	
Fish, Donald Everett '42 ChE—K. S.	800 Edgewood Ave., Trenton, N. J.	93
Fisher, Helen Elizabeth '44 BS—K. D.	44 Highland Ave., Elizabeth, N. J.	104
Fisher, Jack E. '44 C&F—S. A. M.	R. D. 3, Lewisburg	95
Fittipoldi, John, Jr. '43 BS—S. A. E.	150 Merion Ave., Narberth	92
Fitzcharles, Florence Sinclair '44 C&F	E. Delaware Ave., Pennington, N. J.	
Fleckenstine, Betty '41 AB	239 E. King St., York	39, 111, 113, 117, 169
Foley, Mary Elizabeth '44 BS	296 Underhill Rd., S. Orange, N. J.	
Forrest, Mary Catherine '42 AB—D. D. D.	329 W. Walnut St., Lancaster	103
Fortner, Donald Eugene Sp.—S. C.	126 S. 5th St., Lewisburg	
Foster, George Taylor '44 AB	204 Menlo Ave., Glenside	
Foust, Carolyn Elizabeth '43 AB	411 Wilson Ave., Washington	110, 168
Fox, John Alan '41 AB—K. S.	31 Narbrook Pk., Narberth	93, 39
Francis, Clair Lamar '43 BS—D. S.	632 St. George St., Lewisburg	
Francis, Mary Margaret '42 AB	105 N. Horace St., Woodbury, N. J.	
Frankel, Volney Brown '43 C&F	85 Windemere Rd., Rochester, N. Y.	166
Frantz, Jasper Hoffa '42 CE—D. S.	610 St. George St., Lewisburg	94
Frantz, Robert Clare '41 BS	425 S. 2nd St., St. Clair	39, 23
Frantz, Robert Herman '44 BS	College Park, Lewisburg	168, 169
Frederickson, Robert Allen '41 C&F—D. S.	1213 Long Ave., Hillside, N. J.	94, 39
Freitag, Elinor Lillian '44 AB	8096 Surrey Rd., Jamaica, N. Y.	169
French, Robert Dewey '44 ChE—A. C. M.	Gillet	97
Freyburger, Walter Alfred, Jr.	1036 Larchmont Ave., Upper Darby	115
Friedman, Jack '44 C&F—S. A. M.	168 W. 86th St., New York, N. Y.	99
Fries, Elmira Laverne '43 AB—D. Z.	405 Swatara St., Steelton	107, 169, 156
Frith, Eleanor Mary '41 AB—P. M	2001 W. Southern Ave., S. Williamsport	106, 39, 114
Fritz, Frank Herman, Jr. '43 ChE—P. G. D.	201 E. Avon Rd., Chester	91, 147, 115, 110
Fromuth, Margaret Marie '43 AB—K. D.	5101 Castor Rd., Philadelphia	104, 173
Fry, Sarah Elizabeth '44 C&F	1314 N. 13th St., Reading	169
Fryling, Glenn Rhodes '42 ME—K. D. R.	411 Market St., Sunbury	96, 116
Fuller, Phyllis Jean '42 AB—K. D.	59 Jefferson St., Garden City, N. Y.	104, 69, 157
Fullerton, Bushnell '44 AB—P. K. P.	Kelsey Rd., Barrington, Ill.	89
Gadinis, Michael Costas '41 CE	2233 24th St., Astoria, L. I., N. Y.	119, 39, 114
Galbraith, John Hughes, Jr. '43 BS—S. P. E.	Oak Knoll, Hollidaysburg	98
Galbreath, William Robert, Jr. '43 CE	356 E. Main St., Bloomsburg	110
Gallagher, Mary Josephine '42 AB—D. D. D.	218 S. 6th St., Lewisburg	103, 88
Gallagher, Uvenia Elizabeth '44 BS—D. D. D.	218 S. 6th St., Lewisburg	103

PROFESSIONAL DIRECTORY

The Doctors and Dentists of Lewisburg extend their appreciation to the Bucknell students for their patronage

DR. G. W. SEEBOLD
317 Market Street
DENTIST

DR. J. W. ARBOGAST
16 South Third Street
PHYSICIAN

DR. E. S. DERR
37 South Third Street
DENTIST

DR. G. B. FARIES
36 South Third Street
PHYSICIAN

DR. H. T. GARARD
130 Market Street
EYE, EAR, NOSE, and THROAT

DR. AMOS B. SMITH
42 North Third Street
DENTIST

DR. C. B. ZIMMERMAN
700 Market Street
PHYSICIAN

DR. F. B. HITCHCOCK
118 Market Street
PHYSICIAN

Let Us Solve Your

Photographic Problems

Donald H. Ross

Photographer for 1941 L'Agenda

Name Year Degree Affiliation	Home Address	Page
Gallup, Frederick Scherer, Jr. '43 AB—L. C. A.	Westville Rd., Westville, N. J.	178, 179
Gannon, Bertha Louise '42 AB	1435 Mill St., Wilkinsburg	169
Garber, Bernice Eloise '41 Educ.—D. D. D.	22 N. Broad St., Lititz	103, 40, 187
Gardner, F. Saltus, Jr. '42 C&F—S. P. E.	311 Mill Rd., Brookline, Upper Larby	98
Garman, Esther Selsam Sp.	College Park, Lewisburg	
Garro, Frank Tufigno '42 Educ.—S. C.	1627 S. 16th St., Philadelphia	90, 139, 120, 171, 143
Gaston, Evelyn Ruth '44 AB	R. D. 1, Turbotville	
Gaston, Ida Catherine '44 C&F	R. D. 1, Turbotville	
Gebhardt, Carolyn Isabelle '44 AB—A. C. O.	1027 Residence Pk., Palmerton	105, 120
Gebhardt, Mary Virginia '41 AB—A. C. O.	1027 Residence Pk., Palmerton	105, 40
Geiss, Jack Chalmers '41 ME	Elizabethville	40, 118
Geissel, Patricia Lee '44 BS—A. C. O.	32 Biddle Rd., Paoli	105
Gelb, Jack '42 BS	267 S. Grant St., Wilkes-Barre	
Gemberling, Wells Wilson '44 ChE	557 Wallace St., Northumberland	
Gemmill, Ann Carolyn '41 AB—P. M.	Orchard Ave., Belle Vernon	106, 40, 111
Gemmill, Margaret Anne '44 BS	32 N. Harlan St., York	
George, Robert Benjamin '41 C&F—K. S.	523 N. 2nd St., Minersville	93, 40, 23, 122, 116
Gerla, Marvin '42 CE—S. A. M.	263 Eastern Pkwy., Brooklyn, N. Y.	99, 119, 152, 155, 143
Geschwindt, Nonette Marilyn '44 C&F	222 Hamilton Rd., Glassboro, N. J.	
Gibson, George Cochran '43 BS	146-04 Bayside Ave., Flushing, N. Y.	
Gilkeson, John Frederick '43 C&F—S. A. E.	519 Wynnewood Rd., Merion	92
Gilson, Mary Frances '41 AB—P. B. P.	530 Seminole Dr., Erie	40, 120, 114, 175, 186, 156, 157, 28, 29
Glass, Clarence Edwin, Jr. '42 AB—S. C.	1134 Mississippi Ave., Dormont	90, 132, 121, 68, 152
Glazier, Harold Erwin '43 BS—S. A. M.	516 W. 3rd St., Bethlehem	99
Gleckner, Mary Jane '42 AB	501 Vallamont Dr., Williamsport	
Glover, Donald Whittam '41 CE—P. K. P.	1121 New Pear St., Vineland, N. J.	89, 40
Goding, Phyllis Elizabeth '44 C&F—D. D. D.	531 Handforth Pl., Westfield, N. J.	103, 159
Godley, Paul Forman, Jr. '43 EE—L. C. A.	10 Marion Rd., Upper Montclair, N. J.	95
Gold, David Horace '44 ME—A. C. M.	306 S. 3rd St., Lewisburg	97
Golden, Frederick '41 C&F	40 Oakmere Dr., Baldwin, L. I., N. Y.	116, 23, 40, 172
Gonsior, Florabel Anne '44 BS—P. B. P.	Highland Ave., Short Hills, N. J.	102, 169
Good, George Lewis '41 C&F—P. G. D.	2501 2nd Ave., Altoona	91, 139, 41, 166, 148, 187
Good, Robert Alfred '42 C&F—P. G. D.	Union Co. Court House, Lewisburg	166, 148
Good, Roy Franklin '44 AB—P. G. D.	2501 2nd Ave., Altoona	
Goodrich, Eleanor Janet '43 AB—A. C. O.	39 Melrose Ave., E. Orange, N. J.	105, 168
Goodwin, Carol Crawford '42 Educ.	510 Walnut Lane, Swarthmore	175, 169, 156
Goodyear, William Frederic, Jr. '42 EE	243 Ridge Ave., Sunbury	118, 116
Gore, Frederick Willard '42 CE—P. G. D.	49 Klaum Ave., N. Tonawanda, N. Y.	132, 136, 115, 121
Goshorn, William Webster '44 AB—S. P. E.	King Rd., Malvern	98
Grabowski, Marie Joan '44 AB—A. X. O.	2612 Olyphant Ave., Scranton	105
Grabowski, Sidney, Jr. '43 AB—S. A. E.	2612 Olyphant Ave., Scranton	92
Gracey, Dene Elizabeth '43 AB	424 Highland Ave., Palisades Park, N. J.	
Graham, Conrad William '41 Educ.—P. K. P.	509 Wintermantle Ave., Scranton	41
Graham, Lloyd Ralph '44 C&F	1278 Beaumont Ave., W. Englewood, N. J.	151
Graham, Robert Samuel '41 AB—L. C. A.	47 Ross St., Ashley	95, 41
Gray, Richard Moss '43 AB—D. S.	Box 35, Old Mystic, Conn.	94, 166, 172, 173, 113
Green, Doris Ann '42 AB—P. B. P.	69 Market St., Salem, N. J.	102, 175, 68, 156, 157, 158
Greenbaum, Lydia Anita '42 AB	61 W. Broad St., Nanticoke	
Greene, Eleanor Louise '43 C&F—A. C. O.	28 West Dr., Marven Gardens, Margate City, N. J.	22
Greenig, Jeanne Elizabeth '43 AB—D. D. D.	3 Orchard St., Verona, N. J.	103
Greenleaf, Helen Emily '41 BS	432 Bath Ave., Long Branch, N. J.	41, 180
Greenstein, Anneliese Clara '42 AB	95 Academy St., Wilkes-Barre	
Grice, Herbert Carl, Jr. '44 C&F—P. G. D.	90 Brown St., Lewisburg	
Griest, Jean Elizabeth '44 AB	30 Pine St., Steelton	
Griffin, Charlotte '43 AB—P. B. P.	214 Rutgers Ave., Swarthmore	102, 157, 158
Griffin, Fredreick John, Jr. '43 C&F—L. C. A.	301 Montclair Ave., Newark, N. J.	95, 146
Griffith, Jane Weir '43 AB—K. D.	263 Forest Ave., Glen Ridge, N. J.	104, 120, 175
Griffiths, William Morland '43 AB—K. D. R.	309 W. Broad St., Tamaqua	96, 113
Griggs, David Gordon '42 C&F—S. P. E.	16 Ridgeview Ave., White Plains, N. Y.	98, 148
Grim, Dorothy Elizabeth '42 AB—P. B. P.	Lincoln University	102, 169, 158
Groezinger, Dorothea Louise Sp.	51 North West End Ave., Lancaster	
Grose, Earl Robert '41 AB—A. C. M.	Hillcrest Dr., Beckley, W. Va.	94, 41, 143
Grose, Raymond Edward '43 AB—A. C. M.	Hillcrest Dr., Beckley, W. Va.	94
Grosvenor, Theodore Earl '44 AB—S. P. E.	307 Belmont St., Waymart	98
Grounds, Dorothy Lee '43 C&F—A. C. O.	532 Park Ave., Roaring Spring	105
Guckert, Willis Clements, Jr. '44 ME	536 S. Trenton Ave., Wilkinsburg	
Gundy, Margaret Canan '43 AB—P. B. P.	215 Logan Blvd., Llyswen, Altoona	102
Gundy, Sara Jane '41 AB—P. B. P.	215 Logan Blvd., Llyswen, Altoona	102, 41, 120
Haas, Frank Murray, Jr. '43 EE	1024 N. Front St., Sunbury	
Hack, Marian Elizabeth '43 AB—K. D.	49 N. 7th St., Shamokin	104, 100, 175, 169
Haefele, Earl Clyde '42 C&F	405 Luzerne Ave., West Pittston	
Haggerty, Gloria Anne '44 AB	59 E. Church St., Lock Haven	
Haight, Harvey Farington '42 ChE	297 First Pl., Bogota, N. J.	
Haint, George Roberts '43 AB—K. S.	Verbeke St., Marysville	93
Haines, George Douglas '43 AB—L. C. A.	516 Ogden Ave., Clearfield	95, 110
Haines, George Freeman, Jr. '43 ChE—S. C.	11 N. 7th St., Clarion	90
Hall, Sara A. Gr.	122 S. Main St., Muncy	
Hallbauer, William Gr.	85 E. Houston Ave., Montgomery	
Ham, James Goodwin, Jr. '44 ME	231 Coudert Pl., S. Orange, N. J.	148

Sordoni Construction Co.

Contractors

Forty Fort, Wilkes-Barre ∴ Pennsylvania

Compliments of

WILKES-BARRE IRON & WIRE WORKS, Inc.

Wilkes-Barre, Pa.

Use Brick for Beauty and Permanency

WATSONTOWN BRICK COMPANY

and

PAXTON BRICK COMPANY

Watsontown, Pa.

W. L. DONEHOWER

Varsity-outfitter

Athletic Goods **Sports-wear**

424 Market Street **Lewisburg, Pa.**

Compliments of

BITTNER'S DEPARTMENT STORE

Sunbury, Pa.

THE BON TON

of

Sunbury, Pa.

The Home of Nellie Don Dresses

Drink

COCA COLA

in Bottles

Name	*Year*	*Degree*	*Affiliation*	*Home Address*	*Page*
Hamilton, Frederick Browning	'41	Educ.	D. S.	Thompson St., Dalton	41, 121
Hamilton, Reed Duncan	'42	ME	K. S.	905 N. Euclid Ave., Pittsburgh	93, 118
Hamlin, Mary Izora	'43	AB	A. C. O.	120 Weldy Ave., Oreland	105, 169, 156
Hammer Theodore Emanuel	'41	EE	A. C. M.	111 Cook Ave., Meriden, Conn.	97, 41, 121
Handforth, Carlos Henry, Jr.	'42	C&F	L. C. A.	35 Red Rd., Chatham, N. J.	
Hann, Barbara Cobb	'43	AB		19½ Sunnyside Ave., Middletown, N. Y.	168
Hanning, Hope Hovland	'42	AB	D. D. D.	15 Vaughn Ave., New Rochelle, N. Y.	103, 145
Hanson, Joseph John	'41	AB		29 Walnut St., Milton	42
Harris, Isabella Richards	'43	AB	P. B. P.	711 Taylor Ave., Scranton	102
Harrison, William Parcher	'43	Ed.		422 Hillside Ave., Jenkintown	169
Hart, Cyrus Thomas, Jr.	'43	BS	L. C. A.	Oakland Ave., Sag Harbor, N. Y.	
Hart, Marcia	'42	AB	A. C. O.	7010 Ditman St., Tacony, Philadelphia	105, 120, 174, 175
Hartzel, Howard Grimshaw	'41	AB		16 W. Beechwood Ave., Oakland, N. J.	23, 42
Hasselberger, William Ferdinand	'41	ChE	P. G. D.	143 Crary Ave., Mt. Vernon, N. Y.	91, 42
Hassenplug, Fred	'44	ME		510 Center St., Milton	179
Hauck, Luella Ruth	'43	BS		644 Stuyvesant Ave., Irvington, N. J.	159
Haug, Louis Christian, Jr.	'44	ChE	P. K. P.	1001 Park Ave., Collingswood, N. J.	89
Haug, Richard Adam	'44	ChE	P. K. P.	1001 Park Ave., Collingswood, N. J	89
Hauk, George William	'43	C&F		1521 20th Ave., Altoona	
Hawkins, Barbara Hope	'44	AB	P. M.	12 W. Leland St., Chevy Chase, Md.	106
Hawksworth, Ethel Beatrice	'42	Educ.		Chapin Rd., Pinebrook, N. J.	159
Hayes, Eugene Donald	'41	C&F	S. A. E.	516 N. Madison St., Rome, N. Y.	92, 132, 134, 136, 42
Haynes, Jeanne Emerson	'43	C&F		452 W. 3rd St., Elmira, N. Y.	180, 110
Hayward, Lois Eleanor	'41	AB	A. C. O.	63 Mountainview Ave., Nutley, N. J.	105, 42
Heacock, Mary Anne	'42	AB	P. B. P.	2879 Catawba La., Memphis, Tenn.	102, 120, 157
Heaney, Herbert Melville, Jr.	'42	AB	P. K. P.	3000 Plainfield Ave., Grand Rapids, Mich.	89, 139, 121, 122
Hechler, Jean Eleanor	'41	Educ.		22 East Ave., Mt. Carmel	114, 42, 156, 157, 29, 177
Heim, William Arthur	'44	AB	S. C.	55 N. 9th St., Lewisburg	90
Heise, Muriel Helen	'43	C&F	A. C. O.	146-29 13th Ave., Malba, N. Y.	105
Held, Walter George	'43	AB		Salem Ave., Mickleton, N. J.	
Heller, Dorothy Louise	'44	AB		2509 Marshall Rd., Drexel Hill	175
Heller, Frank Chester	'44	ChE		720 Laurel St., Elmira, N. Y.	168
Henneberger, Lois May	'43	AB		260 E. Baltimore St., Greencastle	
Henning, Stanley Philip	'41	ME	S. P. E.	Truckville	98, 42, 118
Helt, James Davis	'42	C&F		659 N. 2nd St., Lykens	
Henry, Barbara Jane	'44	Educ.		814 Juniper St., Quakertown	175
Herpat, Rolland Charles, II	'44	ME	K. S.	3656 Harbison St., N. S., Pittsburgh	93
Herrgesell, Marcia Evelyn	'43	AB	K. D.	522 Magie Ave., Elizabeth, N. J.	104
Herrmann, Laurel Evelyn	'42	AB	K. D.	62 Rockwood Rd., Madison, N. J.	104, 175, 169, 112
Heuer, Joseph Peter, Jr.	'43	C&F	K. S.	33 Stratford Ter., Cranford, N. J.	93
Hicks, Joan Murray	'44	AB		R. D. 9, S. H. B., Pittsburgh	169
Hieber, O. Bernard	'44	BS	D. S.	137 W. Ivy St., East Rochester, N. Y.	94
Hieber, Robert Daniel	'43	BS	P. G. D.	337 Butler St., Etna	91
High, Harold Burke	'43	BS	K. D. R.	R. D. 1, Fulton, N. Y.	96
Hilbish, John Lantz,	'44	CE		137 N. 11th St., Sunbury	119
Hill, Robert Clark	'44	ChE		Squaw Brook Rd., N. Haledon, N. J.	
Hillstrom, Clare Ambrose	'43	AB	K. S.	44 E. Congress St., Corry	93
Hind, James Renton	'41	C&F	S. P. E.	34 Park Rd., Maplewood, N. J.	98, 42, 120, 172, 87, 122
Hines, James Neal	'42	AB	K. S.	529 Jackson Ave., Vandergrift	
Hirons, Marie Talmage	'41	AB	A. C. O.	2004 Van Buren St., Wilmington, Del.	43, 120
Hitchcock, Mary Elizabeth	'41	BS	P. M.	118 Market St., Lewisburg	106, 43, 115
Hobbs, Maurine Ferne	'42	AB	P. B. P.	1038 Black-Ridge Rd., Wilkinsburg	120, 175, 156, 157, 102
Hodges, Margaret Louise	'43	C&F		223 Genesee St., Montour Falls, N. Y.	
Hoffman, Bruce Bennett	'44	CE		R. D. 1, Box 114 A, Shamokin	119
Hoffman, Edward Kistler	'44	C&F	S. A. E.	853 Maple Ave., Elmira, N. Y.	92, 73
Hoffman, Lucy Edith	'43	AB	D. D. D.	1345 Princeton Ave., Philadelphia	103
Hoffman, Oscar Owen, Jr.	'42	ME	S. C.	304 S. Main St., N. Wales	90, 43, 166, 118, 121, 169
Hoffman, Charles Michael	'42	CE	S. P. E.	Highview Ave., Nanuet, N. Y.	119
Hogan, Ronald Bell, Jr.	'44	AB	S. A. E.	12 Mason St., E. Lynn, Mass.	92
Holman, Harvey Ira	'44	ME	K. D. R.	140-24 Cherry Ave., Flushing, N. Y.	89
Holman, William Henry, III	'43	ME		140-24 Cherry Ave., Flushing, N. Y.	
Holt, Gilbert Post	'42	AB	K. D. R.	7313 Blair Rd., Takoma Park, Washington, D. C.	96
Homewood, Evelyn Ella	'42	BS		486 Columbia Ave., Palmerton	115
Hooker, Joseph Frederick	'42	EE	P. G. D.	305 S. 34th St., Camp Hill	91
Hoopes, Albert Warfield, Jr.	'43	AB	P. K. P.	Highland Manor, West Chester	89, 168, 143
Hopkins, Don Lee	'42	AB	D. S.	109 Philadelphia Ave., Tacoma Park, Md.	94, 166
Hopkins, Melvelle	'42	AB	A. C. M.	245 E. Noble St., Nanticoke	97, 111
Hopkins, Robert Horace	'41	C&F	L. C. A.	19 Miner St., Wilkes-Barre	95, 43, 166, 149, 154
Hopwood, Marjorie Gilbert	'43	AB	D. D. D.	58 Hoodridge Dr., Mt. Lebanon, Pittsburgh	187
Horowitz, Grace	'44	BS		100 Riverside Dr., New York, N. Y.	
Hoskins, Elizabeth Worth	'44	BS		628 S. High St., West Chester	169
Hough, Anne Denison	'42	AB	K. D.	Connoquenessing Ter., Ellwood City	104, 120
Hough, Mary Louise	'44	BS		517 Mahoning St., Lehighton	
House, Janet Alden	'42		A. C. O.	60 Tonawanda Rd., Glen Rock, N. J.	105
Houser, Robert Charles	'43	C&F	S. C.	Middleburg	90
Houtz, Donald Barrett	'44	ME		104 Fairmount Ave., Sunbury	
Howells, Ruth Elizabeth	'43	Educ.	P. M.	421 Pine St., Steelton	106
Howley, Estelle Marie	'44	C&F	A. C. O.	460 Argyle Rd., Drexel Hill	105
Howley, Ruth Cecilia	'43	C&F	A. C. O.	460 Argyle Rd., Drexel Hill	105, 110
Hudson, Frances Jeannette	'44	AB		761 Belvidere Ave., Westfield, N. J.	168

STEVENS COAL COMPANY

Trevorton Colliery

Trout Run Colliery

Shamokin, Pa.

J. J. NEWBERRY

Congratulates the

L'AGENDA on its 52nd Edition

See the newest trends in

COLLEGE FASHIONS

at

ROSENBLUM'S

321 Market Street Sunbury, Pa.

THE LEWISBURG NATIONAL BANK

409 Market Street

Lewisburg, Pa.

Established 1853

Compliments of

FLAVIO'S MARKET

304 Market Street

Lewisburg, Pa.

Your kind patronage greatly appreciated

GRENOBLE BROS.

University Jewelers

AL MERWARTH

College Corsage Specialist

Campus Representatives

Bill Carson—Delta Sigma

Bill Rauth—Sigma Chi

We have an Agent in every House

TWIN DINER

takes special pleasure in serving

College Students

Name	Year	Degree	Affiliation	Home Address	Page
Huff, William Zettlemoyer	'44	C&F	K. D. R.	Main St., Turbotville	96
Hughes, Dorothy Louise	'41	AB	P. B. P.	71 Spruce St., Wilkes-Barre	102, 43
Hulbert, Robert Putnam	'43	AB	D. S.	R. D. 1, Henryville	94, 120, 121
Hulley, William Currie, III	'41	BS	P. G. D.	107 Merritt Ave., Pittsburgh	91, 43, 166, 115
Huse, Jack Torrey	'44	ChE	S. C.	176 Edgemere Dr., Rochester, N. Y.	90, 151
Husted, Harold Harlan	'44	AB	K. S.	15 Winthrop Ter., E. Orange, N. J.	93
Hustler, John Miller	'41	BS	S. C.	573 Carson Ave., Perth Amboy, N. J.	90, 43, 115
Hyde, Elizabeth Maud	'43	C&F	D. D. D.	170-11 35th Ave., Flushing, N. Y.	103, 175
Iarocci, Nicholas Anthony	'44	C&F		36 Thomas Pl., New Rochelle, N. Y.	
Ingraham, James Edward	'42	C&F		307 N. 2nd St., Jeannette	167, 121, 169, 112
Ireland, Lynda June	'44	AB	A. C. O.	2 N. Somerset Ave., Ventnor, N. J.	105
Irwin, Raymond Kiel	'44	AB		230 Roosevelt Ave., Boonton, N. J.	175
Ishii, George Toshio	'44	AB	D. S.	Lihue, Kanuai, Hawaii	94, 187
Jackman, Henry Ross	'41	C&F	P. G. D.	70 Pine St., Rockville Centre, N. Y.	91, 43
Jackson, Elizabeth Jeanette	'43	AB		32 Columbia Ave., Takoma Park, Md.	180, 110
Jacobs, Alma Miller	'41	C&F	P. M.	726 Noble St., Norristown	106, 44, 22, 177
Jacobson, Arthur Gustave	'41	C&F	S. A. M.	115 Manor Rd., Staten Island, N. Y.	99, 44
Jaegle, Ethel May	'42	C&F	D. Z.	426 Penn Ave., Drexel Hill	107, 169
Jaggard, June VanNatta	'43	BS	K. D.	324 West Holly Ave., Pitman, N. J.	104
James, Daniel Richard	'43	BS		Tilbury Ter., W. Nanticoke	
James, Dudley Smith	'41	C&F	L. C. A.	220 New Mallery Pl., Wilkes-Barre	95, 44
James, Malcolm	'41	C&F		801 Spring Garden St., Easton	44
Jarrett, Ivan Rhodell	'43	CE		897 Race St., Sunbury	114
Jenkins, Ellen Elizabeth	'44	C&F		336 W. Maple St., Hazleton	
Jenkins, George Neely	'43	ChE	S. C.	1016 Watson St., Coraopolis	90, 23, 70, 115, 110, 122
Johannesen, John Daniel	'43	EE		5815 Third Ave., Brooklyn, N. Y.	118
Johns, Lois Vivian	'44	AB		R. D .2, Box 130, Shamokin	103
Johnson, Harry Victor	'42	ChE	D. S.	315 S. Front St., Harrisburg	119
Johnson, Lois Hegeman	'42	C&F	D. D. D.	306 Melbourne Rd., Great Neck, N. Y.	
Johnson, Muriel Adele	'44	AB		Palisades, N. Y.	
Johnson, Philip Ray	'44	ChE		1070 Adams Ave., Lewisburg	
Johnson, William Steck	'41	AB	S. C.	1 University Ave., Lewisburg	90, 147, 44, 139, 121
Jones, Catherine	'41	AB	D. D. D.	331 N. Rebecca Ave., Scranton	103, 44, 111
Jones, Dorothea Flora	'44	AB		211 S. Main St., Bel Air, Md.	
Jones, Gertrude Roberts	'42	AB	D. D. D.	229 Gardner St., Plymouth	
Jones, Glendon Emerson	'42	C&F	P. K. P.	16 E. Seaview Ave., Linwood, N. J.	89, 87
Jones, John Charles	'42	AB	S. P. E.	202 E. Main St., Box 188, Youngsville	98, 173
Jones, John Philip	'44	AB	S. A. E.	761 E. 166th St., Bronx, N. Y.	92,
Jones, Merlin Edgar	'44	C&F	P. K. P.	137 W. Shawnee Ave., Plymouth	89
Jones, Robert Miller	'42	AB		149 Hamilton Ave., Vandergrift	111, 168, 116
Jones, William Davis	'44	EE	S. P. E.	Bedford Village, N. Y.	98
Jordan, Herbert Victor, Jr.	'43	BS	L. C. A.	Carlisle & Chestnut Sts., Hanover	95, 143
Kalb, Charles Frederick	'41	ChE	S. P. E.	825 Line St., Sunbury	44, 119, 117, 116
Kantarian, Haig Arlan	'44	AB	S. C.	34 4th Ave., Atlantic Highlands, N. J.	90, 120
Katz, William	'44	BS	S. A. E.	118 Edgemont Pl., Teaneck, N. J.	92
Kauffman, William Richard	'41	CE	D. S.	23 S. 8th St., Lewisburg	94, 139, 44
Kaye, Sylvia Katherine	'44	BS		3800 Surf Ave., Brooklyn, N. Y.	
Kazary, Albert Robert	'44	ME		509 W. Curtis St., Linden, N. J.	151
Kearsh, Dean Aston	'43	C&F	S. P. E.	199-05 104th Ave., Hollis, N. Y.	98
Keegan, Robert Charles	'44	C&F		274 Winchester St., Rochester, N. Y.	151
Keenan, John MacDonough	'44	AB	P. G. D.	228 E. Court St., Doylestown	91
Keenan, Ralph Marshall	'44	AB	K. S.	46 Vincennes Ave., Oakdale	93
Keim, Betty Jane	'43	C&F	P. M.	Main St., Shoemakersville	106
Kendrick, Harold Philip	'41	C&F	S. A. E.	10 North Rd., Nutley, N. J	92
Kennedy, James William, Jr.	'44	C&F	P. G. D.	101 Rambler Rd., Glen Olden	91
Kent, Isabelle Burroughs	'43	AB	D. D. D.	756 East Ridgewood Ave., Ridgewood, N. J.	110, 187, 175
Kent, Ralph Garman	'42	ChE	P. K. P.	1741 Sunshine Ave., Johnstown	89
Kent, Robert Douglas	'42	C&F	K. S.	530 Westfield Ave., Westfield, N. J.	93
Kerbs, Stanley Edward	'44	C&F		Calton Ct., New Rochelle, N. Y.	
Kerchner, William James, Jr.	'44	EE	K. S.	1300 Garfield Ave., Wyomissing	93
Kerk, Stanley MacPherson	'44	C&F	P. G. D.	Allegheny St., Bellefonte	91, 151
Kern, Frederick Godfrey, Jr.	'43	ChE	P. G. D.	63 D St., Carneys Point, N. J.	132, 136, 121, 155
Kerr, Robert MacKenzie	'41	BS		204 S. Franklin St., Wilkes-Barre	45, 168
Kersteen, Donald Robert	'42	AB		46 N. Goodwin Ave., Kingston	
Kerstetter, Harold Arlington	'41	BS	S. C.	Miller St., Sunbury	90, 45, 166, 23, 115
Kessler, Harold Alan	'45	C&F		253 Lafayette Ave., Passaic, N. J.	
Kettenacker, Frederick William	'43	AB		168 Main St., Port Washington, N. Y.	168
Keyser, Elaine	'43	AB	P. M.	1435 Tolma Ave., Dormont, Pittsburgh	106, 100
Kiernan, Thomas Francis	'44	C&F		81 Livingston Ave., White Plains, N. Y	151
Kiess, Susan Elizabeth	Sp.			R. D. 4, Muncy	
Kiggins, Lois Anne	'41	AB		610 Salem Ave., Apt. A-1, Elizabeth, N. J.	45, 120, 175, 169, 112
Kimmel, Robert Irving	'44	BS	L. C. A.	326 E. Fifth St., Bloomsburg	95, 168
King, Arno Marts	'43	EE		1701 Boswell Ave., Topeka, Kan.	
King, Jack Austin Clinton	'42	BS	K. D. R.	18 Clinton St., Newton, N. J.	96
Kingsbury, John Miller	'41	AB	P. G. D.	323 Terhune Ave., Passaic, N. J.	122
Kinkade, Thomas Harold, Jr.	'44	ME	S. A. E.	801 Hepburn St., Williamsport	92
Kistler, Ruth	'43	AB	A. C. O.	4909 Warrington Ave., Philadelphia	105
Klein, Leonard	'43	AB	S. A. M	2515 Davidson Ave., Bronx, N. Y.	99
Kleindienst, Arthur Victor	'41	C&F	P. K. P.	8 North Ter., Maplewood, N. J.	89, 45, 121, 142, 143
Klinger, Woodrow Jennings	Gr.			Jersey Shore	

Covers and Binding

For

1941 L'AGENDA

By

NATIONAL PUBLISHING COMPANY

239-45 South American Street
Philadelphia, Pa.

Manufacturers of

De luxe yearbook covers and loose-leaf devices

Compliments of

HOTEL MILTON

Swim for Health
at the

MILTON Y. M. C. A.

Compliments of

STAGE COACH TEA ROOM

LEWISBURG NEWS AGENCY
For Your Reading Pleasure
600 Different Magazines
30 daily newspapers
Market Street Lewisburg, Pa.

"The Orange and Blue Room"

HOTEL LEWISBURGER'S
Famous Banquet Room

Name	Year	Degree	Affiliation	Home Address	Page
Knerr, Lois Ellen	'41	AB	D. D. D.	402 Locust St., Roselle Park, N. J.	103, 45, 120, 175
Knupp, Melvin Leroy	'42	BS		Spring & Union Sts. Middletown	132, 134, 136
Koble, Robert Adams	'44	ChE		17 N. First St., Shamokin	
Koebley, Jean Alden	'42	AB	P. M.	204 Water St., Warren	106, 120, 175
Koegler, Robert Corneau	'41	AB	K. S.	13 Sunset Ter., Maplewood, N. J.	93, 45
Koehler, John Joseph	'44	C&F	D. S.	1319 West St., Honesdale	94
Kohlhaas, Betty Louise	'43	Educ.	D. Z.	204 Pine St., Steelton	107, 110, 169
Kordish, Emil	'42	CE	L. C. A.	41-21 68th St., Winfield, L. I., N. Y.	95, 119, 149, 143
Kornblatt, Joseph Julius	'42	AB		274 E. Market St., Wilkes-Barre	
Kornhauser, David Henry	'41	AB	S. C.	102 Kenmore Rd., Highland Park, Upper Darby	90, 45, 114, 170
Kramer, Daniel David	'44	C&F	S. A. M.	26 S. Maine Ave., Atlantic City, N. J.	99
Krashkevich, Marguerite Repa	'41	C&F	K. D.	591 N. Main St., Wilkes-Barre	104, 45, 169, 157
Kresge, William Theodore	'41	AB	K. D. R.	96 Webb Ave., Ocean Grove, N. J.	96, 46
Kriz, Robert Daniel	'44	AB		14 Ferncliff Rd., Bloomfield, N. J.	
Krout, Robert Russell	'43	BS		6817 5th St., N. W., Washington, D. C.	115
Krull, Harold Nathaniel	'43	ChE		38 Rhinecliff Dr., Rochester, N. Y.	
Kuschel, John William	'42	AB		304 York Ave., W. Pittston	
Kyle, Carmen Marie	'43	AB	P. M.	Main St., Millville	106, 169
Labak, Edward Jon	'42	C&F	P. G. D.	63 S. Gates St., Kingston	91
Laird, Mary Alice	Gr.			R. D. 1, Muncy	
Lambert, Robert Cone	'41	AB		350 W. 57th St., New York, N. Y.	46, 114
Lanfear, Alfred John	'44	CE		Upper Glen St., Glens Falls, N. Y.	119
Lank, Richard Alfred	'42	AB	P. K. P.	1729 Herr St., Harrisburg	89
Lantry, Rita	'43	AB		26 Parcot Ave., New Rochelle, N. Y.	
Larsen, Elsa	'44	BS	P. M.	26 N. 14th St., Easton	106, 72
Laudenslager, John McKinney	'41	AB		624 N. 4th St., Sunbury	46
Lauer, Betty Katherine	'43	AB	D. D. D.	1405 Walnut St., Williamsport	103, 120
Lauer, Kathryn Elizabeth	'43	AB		263 Columbia Ave., Palmerton	
Laurin, Carol Arlene	'43	C&F	A. C. O.	132 Delafield Ave., W. Brighton, S. I., N. Y.	105
Lawlor, Janet Josephine	'44	AB	P. M.	8830 87th St., Woodhaven, N. Y.	106
Lawrence, John Mason	'41	BS	P. G. D.	106 Hemlock Ter., S. Orange, N. J.	91, 46, 166
Leach, Janet Ballinger	'44	AB		624 Bailey St., Camden, N. J.	120
Lechner, Frederic Clemons, Jr.	'44	BS	S. A. E.	708 Broad St., Montoursville	92, 179
Lee, Pearl Lily	'42	EE		296 Prince Edward Rd., Hongkong, China	186
Lein, Vera Mae	'41	AB	P. B. P.	8831 205th St., Hollis, N. Y.	102, 46
Leipsig, Audrey Viola	'42	Educ.		19 S. Irving St., Ridgewood, N. J.	
Lemmerman, Charles Henry	'43	CE	S. A. E.	8267 Austin St., Kew Gardens, N. Y.	92, 114
Lepke, John Richard	'41	AB		311 Eastern Pkwy., Brooklyn, N. Y.	46, 179
Lepley, Beatrice Elizabeth	'43	C&F		Main St., Beavertown	
Lepley, Fae Marie	'44	AB		675 Sixth Ave., Williamsport	
Lesher, Miriam	'41	AB		R. D. 1, Northumberland	46
Lessiack, Robert	'42	AB		159 Queen Anne Rd., Bogota, N. J.	117
Leutner, Alice Weller	'43	AB	K. D.	131 Eldred St., Williamsport	104
Lever, Jeanne	'44	C&F		444 Birch Pl., Westfield, N. J.	
Levitt, Eugene	'44	EE	L. C. A.	93 Lakeside Dr., Baldwin, N. Y.	95
Lewis, Daniel William, Jr.	Gr.			106 Helen St., Plains	118, 117
Lewis, John Leo	'41	ME		106 Helen St., Plains	46
Lewis, Mary Alice	'44	AB	K. D.	101 N. Marshall St., York	104
Lewis, Warren Remer	'42	AB	S. C.	150 Elmdorf Ave., Rochester, N. Y.	96, 139, 121
Lichtermann, Richard Thompson	'41	C&F	P. K. P.	155 Pemberton Ave., Plainfield, N. J.	89, 47, 175
Light, Alexander E.	'44	AB		98 Greenfield Ave., S. I., N. Y.	
Lightner, Nancy Jane	'44	AB		3 N. Market St., Duncannon	169
Liles, George William	'44	BS	D. S.	Waverly Rd., Clarks Green	94
Linaberry, Eleanor Jane	'44	AB		40 S. Front St., Lewisburg	
Linaberry, Margaret Elizabeth	'42	AB		40 S. Front St., Lewisburg	117
Lindberg, Dale Sheldon	'43	AB	K. S.	255 E. 31st St., Erie	93
Lindell, Eleanor Mae	'41	C&F	K. D.	110 Durland Ave., Elmira, N. Y.	104, 47, 111
Lininger, Martha Rea	'42	AB	P. B. P.	905 Alcoma St., Sharon	102
Lins, Richard Warg	'44	AB		304 N. 4th St., Lewisburg	
Lipman, Robert Lloyd	'42	AB	S. A. M.	405 Ave. T, Brooklyn, N. Y.	99, 47
Little, Ralph Bulkley, IV	'44	AB		Rockefeller Inst., Princeton, N. J.	
Lively, Lois Hathaway	'44	AB		61 Hillside Ave., Nutley, N. J.	169
Livengood, Ralph Stanley	'41	Educ.	K. S.	737 W. Hillsdale Ave., Hillsdale, N. J.	93, 47, 121, 152
Lloyd, Martha Frances	'44	C&F	K. D.	431 11th Ave., Munhall	104, 168
Loeb, Werner Leopold	'44	AB		43 Calton Rd., New Rochelle, N. Y.	179
Lohman, June Ethel	'41	AB	P. M.	338 S. Front St., Milton	106, 47, 117
Lonergan, Howard James	'43	ME	P. G. D.	9020 78th St., Woodhaven, N. Y.	91, 132
Long, Lyle June	'41	AB	D. D. D.	219 W. Magnolia St., Hazleton	103, 47, 186, 175
Longo, Maurice Paul	'42	C&F	K. D. R.	1218 Luzerne St., Scranton	96, 47, 88, 149
Loughhead, Lois Mae	'44	AB		25 S. 4th St., Lewisburg	169
Loughran, Anne Meriam	'42	Educ.	P. B. P.	Box 36, Rector	
Loughran, Joseph Jerome	'43	AB	P. K. P.	833 W. Diamond Ave., Hazleton	89
Lowther, Elizabeth Anne	'41	AB	K. D.	288 Walton Ave., S. Orange, N. J.	104, 47, 114, 180
Lubliner, Hilda Rose	'42	AB		4337 Edson Ave., New York, N. Y.	175, 113
Ludwig, Helen Orr	'44	AB	P. B. P.	547 Walnut Lane, Swarthmore	102, 169, 158
Luke, Richard Orrin	'44	ChE	S. P. E.	3420 Henry Hudson Pkwy., New York, N. Y.	
Lusk, George Bernard	'42	C&F	S. A. M.	239 E. 7th St., Lansdale	
Lutz, Doris Mae	'42	AB	D. D. D.	17 S. 20th St., Harrisburg	103, 120, 175, 169, 156
Lynn, Harriet Anne	'43	BS	D. D. D.	1413 N. Jefferson St., Arlington, Va.	103
Lyon, George Henry	'44	ChE		395 Queen St., Northumberland	

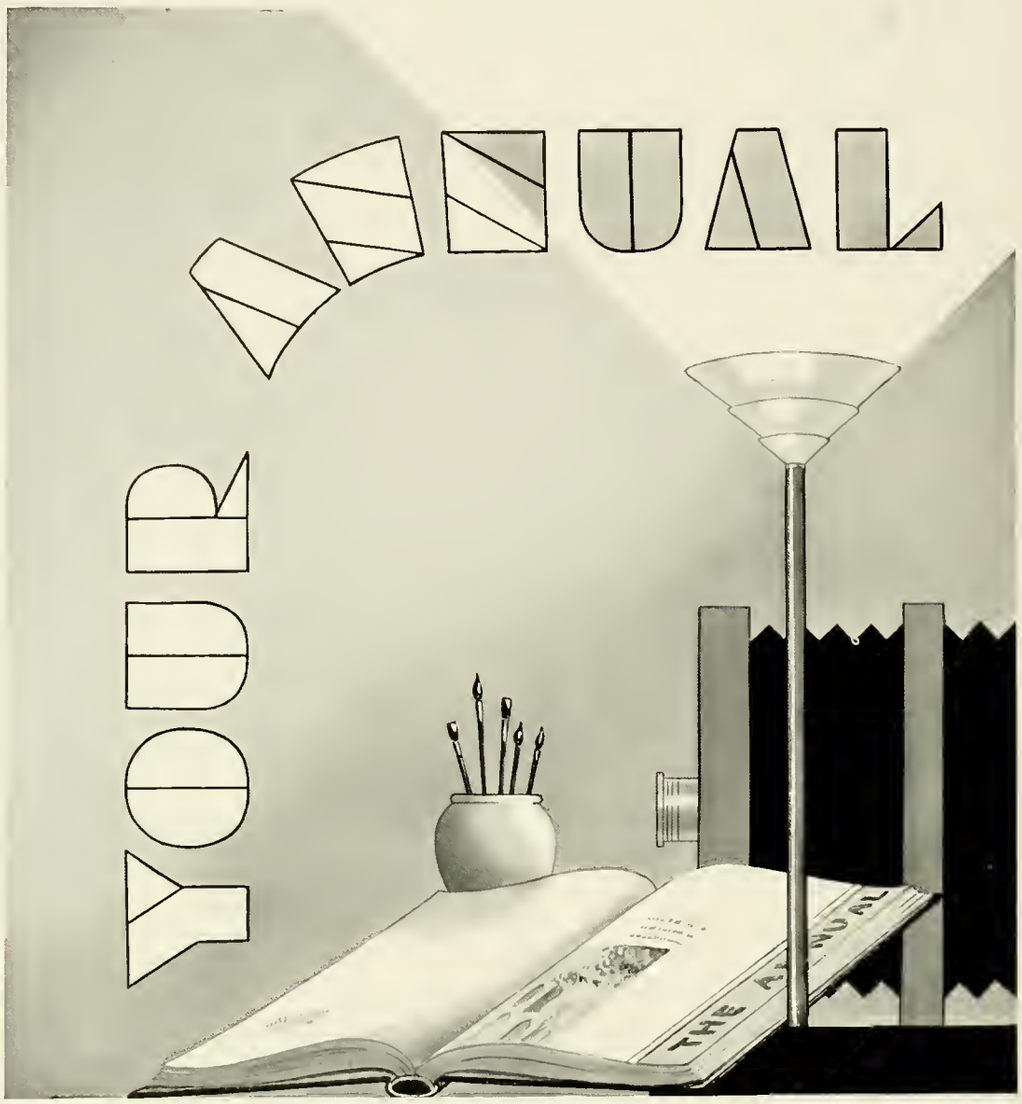

was ENGRAVED and DESIGNED
in our College Annual Department

Grit Publishing Company

WILLIAMSPORT, PA.

Our frequent calls and consultations with L'Agenda staff is the same type of service we render to all clients.

Name	Year	Degree	Affiliation	Home Address	Page
Machamer, Andrew William	'44	ME	D. S.	25 S. 8th St., Lewisburg	94
Machamer, Gladferd Doris	Sp.			25 S. 8th St., Lewisburg	
Mackey, David Blair	'42	AB		1230 22nd Ave., Altoona	
Mackintosh, Robert Allan	'44	AB		1031 W. First St., Oil City	151
Macpherson, Ronald Harris	'44	EE		565 S. High St., Denver, Colo.	121, 112
Magagna, Albert Marcus	'44	EE	S. C.	94 E. 7th St., Wyoming	90, 151
Maguire, Ruth Mae	'42	C&F	D. Z.	417 E. Mahanoy Ave., Mahanoy City	107
Maier, Ruth Eva	'44	BS		26 Lake St., Bridgeton, N. J.	
Maines, Claude Edward	'41	AB	K. D. R.	52 Trinity St., Newton, N. J.	96, 48, 87
Mair, Jesse John	'43	C&F	P. K. P.	1134 Wyoming St., Allentown	89, 132, 136
Maladay, John Thomas	'43	ChE		109 S. Monroe Ave., Wenonah, N. J.	
Manbeck, Florence Vincent	'41	AB		Mifflintown	
Maneval, Leon Heilman	'42	Educ.		17 W. Lincoln Ave., S. Williamsport	
Manko, William Myron	'43	AB		13 N. Gilbert St., Shenandoah	
Mann, Hiram Bloom	'42	ChE		4606 Georgia St., N. W., Washington, D. C.	119, 166
Mann, Norman Russell	'42	ChE		588 Grandview Ave., Brooklyn, N. Y.	119, 116
Mannella, Clifford Walter	'41	AB	K. D. R.	145 S. LeCato Ave., Audubon, N. J.	96, 48
Mansel, Henry Southard, Jr.	'43	BS	S. A. E.	424 Glenwood Ave., Williamsport	92
Mansuy, Matthew Melvin	'41	BS	S. A. E.	624 Franklin St., Williamsport	92, 48, 166, 28
Marcey, Lois Elvina	'42	AB		R. D. 2, Lewisburg	48, 120
Marshall, Mary Kathleen	'44	AB	P. M.	83-84 116th St., Kew Gardens, N. Y.	106
Marshall, Stanley Charles	'43	EE		636 W. 174th St., New York, N. Y.	114, 71, 110
Martin, Catherine Elizabeth	Sp.			518 Market St., Lewisburg	169
Martin, Edward James	'44	AB	S. A. E.	618 Myrtle Ave., Albany, N. Y.	92, 151
Martin, Marion Gertrude	'41	AB		201 Blackman St., Wilkes-Barre	48, 117
Mastin, John Benjamin	'42	ME		Winfield	
Mathieson, Richard Alexander	'41	ME	S. C.	1300 Louise St., Munhall	90, 48, 118
Matlow, Robert Sydney	'44	C&F		17 N. Main St., Shenandoah	
Matteson, Helen Hunt	'41	C&F	K. D.	113 Edwards St., Athens	48, 169
Matthews, Eugene John	'44	AB		10 Jonquil Ave., Pittsburgh	
Matukaitis, Weat Carl	'41	ChE		Corner Mill & Hopkins Sts., Plains	48, 119, 117, 116
Maupin, Margaret Ruth	'41	AB	D. Z.	206 East St., Bloomsburg	107, 49, 114, 179
Maust, Kenneth William	'43	AB	K. D. R.	8 N. Front St., Milton	96
Mausteller, John Wilson	'44	ChE		New Columbia	
Mavrogordatos, Ralph Stephan	Sp.			138 S. Front St., Lewisburg	
Maxfield, William Lyne	'44	BS	P. K. P.	214 Prospect St., E. Orange, N. J.	89
Mazzarella, Daniel Andrew	'42	AB	A. C. M.	5819 17th Ave., Brooklyn, N. Y.	97, 120, 177
McAninch, Elizabeth Covode	'44	BS		308 W. Lincoln Ave., McDonald	
McCabe, Virginia	'43	C&F	A. C. O.	200 Forest Ave., Keansburg, N. J.	105
McCauley, Kathleen Virginia	'43	BS	P. B. P.	16 Woodland Ave., Glen Ridge, N. J.	102, 120, 180, 157, 158
McClintock, Anna Jane	'44	BS		432 Broad St., Nescopeck	
McConnell, Marion Allison	'42	AB	P. B. P.	1036 Maple St., Coraopolis	102
McCreedy, Alberta Ruth	'41	C&F	P. B. P.	8102 High School Rd., Elkins Park	102, 49, 157, 29, 116
McCulley, Harry Goshorn	'43	ME		5521 Wister St., Philadelphia	175, 168, 189
McCullough, Nancy Ellen	'42	C&F		6 Brown St., Lewisburg	
McDade, John Joseph, Jr.	'42	ME	S. P. E.	189 Dana St., Wilkes-Barre	98
McDermet, Barbara Jean	'42	AB	P. B. P.	Woodlawn, Jeannette	102, 158
McDevitt, Ann Clarissa	'42	C&F	P. B. P.	103 N. Morris Ave., Atlantic City, N. J.	102
McDonald, Corinne Elizabeth	'43	AB		154 N. Pearl St., Bridgeton, N. J.	
McDonald, Eugene Martin	'42	C&F	S. C.	415 E. Green St., Nanticoke	96
McDonnell, Paul Warren	'44	ME		26 Brown St., Lewisburg	
McDouall, Douglas Brown	'44	BS	S. C.	85 N. 18th St., E. Orange, N. J.	
McDowell, Laura Mae	'43	AB	D. D. D.	52 College Ave., Mansfield	103
McElhany, John Frederick	'41	AB	S. C.	Hershey Industrial School, Hershey	90, 132, 135, 49
McEntee, Eugene Francis	'44	C&F		507 8th Ave., Brooklyn, N. Y.	
McGlincy, Lewis Morris	'41	C&F	S. A. E.	Bridgeport, N. J.	92, 132, 49, 121
McGowan, Edward James	'44	C&F		25 Martin St., Bloomfield, N. J.	151
McGowan, Mary Elizabeth	'42	AB	K. D.	170 Kendall Ave., Jersey Shore	104, 120
McGuire, William	'42	CE	K. D. R.	100 Stuyvesant Pl., St. George, S. I., N. Y.	96, 169, 23, 87, 116
McHail, Paul Richard	'41	AB	S. P. E.	Box 163, Export	98, 49
McKeegan, Richard Kemper	'44	C&F	S. C.	113 Mosley Rd., Rochester, N. Y.	
McKenna, John Joseph, Jr.	'43	AB		2015 Creston Ave., New York, N. Y.	178, 179
McKernan, Robert Still	'44	EE		23 Lyons Pl., Larchmont, N. Y.	121
McLeavy, Kathryn North	'43	AB	K. D.	206 Pine St., Punxsutawney	
McMurray, William Chatham	'44	C&F	K. S.	R. D. 2, Canonsburg	93, 179
McNabb, Inza Madge	'41	AB	A. C. O.	55 Delaware Rd., Kenmore, N. Y.	105, 49
McPherson, Murray Burns	'42	CE	A. C. M.	7 Ella Rd., Caldwell, N. J.	169, 88, 121
McQuay, Russell Michael, Jr.	'43	AB		302 W. 4th St., Emporium	166
McQuillen, John Ira	'41	C&F	S. A. E.	306 Turnpike Ave., Clearfield	92, 152, 28
McQuillen, Leo Vernoy	'44	ChE		2136 Hillside Ave., Williamsport	49
McRoberts, Roland Bryce	'43	ME		860 E. 39th St., Brooklyn, N. Y.	110
Meek, Helen	'41	AB	P. B. P.	15 Kinsey St., Montgomery	
Meek, Robert Edgar	'43	C&F		Allenwood	
Mellor, Mildred Laura	'42	AB	K. D.	300 Tuttle Pkwy., Westfield, N. J.	104, 101, 156, 175
Meltzer, Jerome Bernard	'44	C&F	S. A. M.	1200 E. 21st St., Brooklyn, N. Y.	99
Memmert, Jean Elizabeth	'43	AB	D. D. D.	427 Washington Ave., Bethlehem	
Mensch, Miriam Grace	'41	C&F	D. Z.	1018 N. Front St., Milton	107, 49
Merriam, Edward Thornton	'43	AB		6217 Gardenia St., Philadelphia	
Meseroll, Charles Pearson	'42	C&F	S. A. E.	R. F. D. 2, Box 5-D, New Brunswick, N. J.	92, 132, 121
Meston, Margaret Clarissa	'44	AB	P. M.	152 W. Franklin St., Bound Brook, N. J.	106, 169

THE COLLEGE INN

Schlow's Quality Shop
The Best for the Well Dressed
Lewisburg, Pa.

CHARLES A. HEISER
SEA FOOD MARKET
Selected Groceries and Provisions
637 West Market Street Lewisburg, Pa.

LEWISBURG HARDWARE
Hardware, Paint, Sporting Goods, Housewares
228 Market Street Phone 5-4651

"USE SITROUX CLEANSING TISSUES
SOFTER
STRONGER
MORE ABSORBENT"

Distinctive
Interior Decorating Service

* Rugs
* Linoleum
* Furniture
* Draperies
* Asphalt and Rubber Tile

Isaac Long

Wilkes-Barre, Pa.

Compliments of
MARY A. MARTIN

SULOUFF'S
College Footwear
Next Door to Keeler's

DAIRY PRODUCTS OF DISTINCTION

Wholesale and Retail

Complete Service for Fraternity Food Buyers

SUNBURY MILK PRODUCTS CO.
Phone:
Sunbury 275

Name	Year	Degree	Affiliation	Home Address	Page
Metzger, Elizabeth Mae	Sp.			509 W. 4th St., Williamsport	
Meyer, Jeanne Moreland	'42	Educ.		171 Brighton Ave., Kearny, N. J.	169, 116
Meyer, Thomas Oliver	'41	AB		626 7th Ave., Williamsport	50, 111, 117, 116
Meyn, Frederick William	'44	EE	L. C. A.	172-06 90th Ave., Jamaica, N. Y.	95
Michel, Fredric Albert, Jr.	'41	AB	S. P. E.	257 Puritan Ave., Forest Hills, N. Y.	98, 50, 114, 171
Middleton, Willard Percy	'44	EE		467 Water St., Northumberland	
Miles, Betty Evelyn	'44	AB	K. D.	409 E. Centre St., Mahanoy City	104, 169
Milleman, Dwight Smith	'42	C&F	P. K. P.	643 Maplewood Ave., Ambridge	89, 133, 166
Miller, Edward Francis	'44	EE		1735 Burroughs Ter., Union, N. J.	151
Miller, Leonard Edward	'44	AB	P. K. P.	400 Arlington St., Tamaqua	81, 151
Miller, Martha Kathryn	'42	C&F	K. D.	819 Lincoln Pl., Beaver Falls	104
Miller, Victor	'41	AB	S. A. M.	R. D. 1, Balmville, Newburgh, N. Y.	50, 110
Milliken, Clinton Lloyd	'43	ME		81 Prospect St., Westwood, N. J.	
Milling, Herbert	'44	C&F		1435 E. 35th St., Brooklyn, N. Y.	
Millward, Kathryn Louise	'43	AB	P. B. P.	526 N. Front St., Milton	
Minck, Peter, Jr.	'41	BS	S. A. E.	4609 Hudson Blvd., N. Bergen, N. J.	92, 50
Minner, Carolyn Sarah	'41	AB	D. D. D.	Box 102, Egypt	103, 50, 175, 169, 112, 159
Mitchell, Lesher Albert	'41	ChE		255 4th St., Northumberland	50, 119, 117, 116
Mitchill, Virginia Klomburg	'44	AB	D. D. D.	12 Maple Ter., Maplewood, N. J.	103
Moore, Alice Christy	Gr.			123½ Arch St., Sunbury	
Moore, Carl Leland	'43	AB	K. S.	60 Fayette St., Oakdale	93, 148, 121
Moore, Grace Marian	Gr.			608 Chestnut St., Dunmore	
Moore, James Richardson	'43	ChE		319 W. Center St., Woodbury, N. J.	
Moore, Marjorie Ruth	'43	AB		1411 W. Market St., Lewisburg	110, 117
Morgan, David Bell, Jr.	'44	EE	L. C. A.	432 Southside Ave., Paterson, N. J.	95
Morgan, Madeline Carey	'42	AB	P. B. P.	West Corlies Ave., Asbury Park, N. J.	
Morrison, Robert	'41	C&F	P. G. D.	403 Flint St., Oakwood Heights, S. I., N. Y.	138, 139, 50, 166, 87, 121, 28
Morton, William Robert	'41	EE	S. P. E.	21 Montgomery Ave., W. Pittston	98, 50, 118, 117, 116
Moyer, Virginia Mary	'44	BS	D. D. D.	18 Spanogle Ave., Lewistown	103, 73
Muller, Ruth Muriel	'44	BS		35 E. Webster St., Merrick, N. Y.	168
Mundry, John Joseph	Gr.			1134 Prospect St., Nanticoke	
Munson, Paul Augustus	'42	AB	K. D. R.	56 Swarthmore St., New Haven, Conn.	96
Murdock, Frances Gray	'44	BS	P. M.	312 N. Front St., Milton	106
Murdock, Porter	'44	ChE		867 Thorn St., Sewickley	
Murphy, Joan Frances	'45	C&F		109 N. Front St., Lewisburg	106, 118, 169
Murphy, Wilburda Miriam	'44	ME	P. M.	450 Righter's Mill Rd., Penn Valley, Narberth	
Myers, Fay Elizabeth	'44	C&F	D. Z.	E. Biddle St., Gordon	
Myers, Harriet Jane	'41	AB	P. B. P.	100 Jefferson Ave., Vandergrift	102, 51, 175, 28
Nagel, Charles Wesley, Jr.	'42	Educ.	K. S.	1019 W. 6th St., Plainfield, N. J.	93, 132, 134, 154
Nagel, Robert Edward	'41	C&F		453 Wyoming Ave., Wyoming	51
Narber, George LeRoy	'41	C&F		626 St. Catherine St., Lewisburg	51
Nash, Jane Column	'41	C&F	D. D. D.	4 Ione Rd., Narberth	103, 51, 175
Naugle, Dorothy Marina	'44	AB	D. Z.	W. King St., Shippensburg	169
Naumann, Peggy Eleanor	'44	AB	P. B. P.	307 Marshall St., Ridgewood, N. J.	102
Neefe, Calvin Arnold	'44	AB		762 N. Main St., Coudersport	151
Neff, Charles Martin	'42	C&F	S. A. E.	237 W. Broadway, Red Lion	92, 143
Netzel, Philip Carl	'41	ME	S. P. E.	3 Kirkendall Ave., Wilkes-Barre	98, 51, 118, 175
Newbergh, Elaine Rhoda	'43	Educ.		226 Lawrence St., Mt. Vernon, N. Y.	
Newell, Elizabeth Jane	'43	C&F	D. D. D.	6310 N. 13th St., Philadelphia	103, 175
Newman, Robert Charles	'43	C&F	S. C.	Old Lancaster Pike, Devon	90, 151
Nicely, Eleanor Emma	'43	AB	A. C. O.	1120 Woodmont Ave., Williamsport	105, 175
Nicely, Linabelle	'42	AB		411 Main St., Watsontown	
Nicol, Frederick Charles	'42	AB	K. S.	63 E. Pierrepont Ave., Rutherford, N. J.	
Nicolait, Eugene Berthold, Jr.	'42	C&F	P. K. P.	131 Vernon Ave., Rockville Center, N. Y.	89, 114
Nolan, Martin Joseph	'42	AB	P. G. D.	169 Pennington Ave., Trenton, N. J.	91
Nolan, Robert John	'41	C&F	P. G. D.	169 Pennington Ave., Trenton, N. J.	91, 51, 121
Noll, Walter Leroy, Jr.	'44	C&F	A. C. M.	Springfield Ave., New Providence, N. J.	97
Nonemaker, Frank, Jr.	'41	ME	A. C. M.	127 N. 24th St., Camp Hill	97, 51, 118
Noonan, John DeWayne	'43	ChE	L. C. A.	459 E. Church St., Elmira, N. Y.	
Northrup, Robert Mitchell	'43	BS	S. A. E.	Montague St., Canton	92, 165, 184, 143
Noxon, Mildred Adelaide	'41	AB	P. M.	85 Storer Ave., New Rochelle, N. Y.	106, 51, 101
Nutt, Richard Waller	'41	AB	D. S.	5444 Arlington Ave., Riverdale, New York, N. Y.	94, 52, 177
Nylund, Milton Evans	'42	BS		543 Brookside Ave., Yeadon	
Oak, Helen Margaret	'42	AB		2164 Eldred Ave., Lakewood, O.	
O'Brien, Joseph Charles	'44	BS		129 E. Adams Ave., Vandergrift	168
O'Connell, Robert Vincent	'43	ME		179 E. Broad St., Montgomery	
Oesterle, Mary Ellen	'42	AB	P. B. P.	114 E. 188th St., New York, N. Y.	102, 101, 117, 156, 157, 158
Oliver, Martha Louise	'41	AB	D. Z.	108 Grant Ave., Leonia, N. J.	107, 52, 120, 169, 159
Olley, James Francis	'42	BS		265 Front St., Northumberland	
Olsen, Mary Frances	'44	C&F	K. D.	15 Maple Pl., Nutley, N. J.	104, 169
O'Malley, John Francis	'42	Educ.		Rutter Ave., Kingston	121
Ong, Emily Piper	Sp.			115 S. Front St., Milton	
Orso, Mary Theresa	'43	AB		1107 Memorial Ave., Williamsport	117
Osborne, Margaret Esther	'43	C&F	A. C. O.	6 Abbott Ave., Danbury, Conn.	105, 156, 159
Osovick, Nina	'43	AB		R. D. 2, Box 390, Vineland, N. J.	168
Outman, Dorothy George	'41	AB	P. M.	Westfield	106, 114, 66, 52, 22, 23, 111, 113, 177
Owen, John Russell	'42	ChE	P. K. P.	543 Curtin St., Harrisburg	89
Painter, Edith Renshaw	'43	AB	P. B. P.	211 S. Washington St., Muncy	102
Palmer, Barbara Lee	'44	BS	A. C. O.	651 Beverly Rd., Teaneck, N. J.	105

Lewisburg Bridge East Lewisburg

Neuer's Esso Station

Courteous Service Fine Foods

Chapin-Neidermyer

428 Market Street Lewisburg, Pa.

Clothes of distinction for the girl
who is distinguished

Compliments of

Weis Pure Food Company

LEWISBURG CLEANERS

FRED J. REED, Prop.

LEWISBURG, PA.

Dial 5-8811 534 Market Street

A Good Place to Eat

Steininger's Cafe

Greyhound, Lakes-to-Sea, and
Reading Bus Depot
Lewisburg, Pennsylvania

College students get the latest
styles at

PROWANT'S

SMITH'S DRUG STORE

Lewisburg, Pa.

Low Prices Every Day

Compliments of

Helen's Beauty Shop

210 South 7th Street
Lewisburg, Pa.

Compliments of

PEERLESS LAUNDRY

Name	Year	Degree	Affiliation	Home Address	Page
Palmer, Jay Ernest	'43	C&F	S. P. E.	304 Butler Ave., Johnstown	98, 148
Palmer, William Howard	'43	C&F	S. C.	517 Thomas St., Stroudsburg	
Parachini, John Angelo	'44	AB	S. A. E.	577 Dewey Ave., Grantwood, N. J.	92
Parker, Irving Leon	'41	C&F	S. A. M.	1175 Fifth Ave., N. Bergen, N. J.	52, 87, 116
Parker, Janette	'43	AB		Brook Park, Lewisburg	112
Parkin, Henry George, Jr.	'44	EE	L. C. A.	440 Southside Ave., Haledon, N. J.	95
Parmelee, Mary Frances	'44	AB	A. C. O.	R. D. 1, Library	169
Parry, Mary Eleanor	'42	AB		R. D. 1, Trucksville	169
Pascale, Elmo	'44	AB		10 Florence Ave., Belleville, N. J.	
Passage, Douglass Ward	'43	AB		23 Overlook St., Mt. Vernon, N. Y.	123
Pattison, Charles Lewis, Jr.	'41	C&F	L. C. A.	Main St., Elkland	52, 149
Patton, Laura Elizabeth	'43	AB	D. Z.	8 Bolton Gardens, Bronxville, N. Y.	
Pearce, Jean Geraldine	'42	AB	A. C. O.	33 Kinsey Ave., Kenmore, N. Y.	105, 175
Pellman, Hubert Ray	Gr.			Richfield	
Pepperman, Germaine Bilson	'42	AB	P. M.	141 Rosemont Ave., Coatesville	106, 120, 100, 175
Perry, Donna Faye	'44	AB		1 Pearl Pl., Akron, N. Y.	169
Peters, Henry Nicholas	Gr.			103 Barney St., Wilkes-Barre	111
Peterson, Robert Bleier	'44	BS		207 W. Pulteney St., Corning, N. Y.	
Pettigrew, Richard Shaw	'41	C&F	A. C. M.	7 Fox Hill, Greensburg	97, 52, 87
Pettit, Harvey Prescott	'42	C&F	D. S.	51 Egbert Ave., W. New Brighton, S. I., N. Y.	94
Phillips, Robert Herman, III	'43	C&F	S. A. E.	138 Summit Ave., Upper Montclair, N. J.	92
Phillips, Eleanor Frances	'43	AB		700 Kings Hwy., Haddon Heights, N. J.	175, 110, 159
Phillips, Lewis Eugene	'41	EE		170 Brown St., Lewisburg	52, 118
Phillips, Marion Gertrude	'43	BS		2027 Whitehall St., Harrisburg	
Pisano, John Michael	'42	C&F		15 Spring St., Ashley	
Plewak, John	'41	Educ.	S. A. E.	1147 Payne Ave., N. Tonawanda, N. Y.	92, 132, 135, 65, 52, 121
Plugge, Norma Edith	'42	AB		Station Ave., Glendora, N. J.	
Podrygalski, Chester Victor	'43	C&F		763 Nash Rd., N. Tonawanda, N. Y.	132
Poling, Treva Mable	'43	AB	D. D. D.	2315 N. Broad St., Philadelphia	103, 114, 170, 169
Posner, Arthur Vincent	'44	C&F		3524-78th St., Jackson Heights, N. Y.	175
Posner, Robert Paul	'44	BS		102 Lexington Ave., Freeport, N. Y.	1
Potter, Charles Wilbur, Jr.	'41	BS	L. C. A.	517 Washington Ave., Jersey Shore	95, 53
Powell, Harry Hamilton	'44	C&F	K. D. R.	635 E. Broad St., Tamaqua	96, 151
Powers, Janice Elizabeth	'43	BS	D. D. D.	201 E. Genesee St., Auburn, N. Y.	103, 168
Primm, Viola Anna	'41	AB		1310 Greenwood Ave., Trenton, N. J.	53, 115, 117, 169
Prindle, Judson	'44	ME	K. S.	285 Orchard Dr., Pittsburgh	16, 93
Priore, Nicholas Robert	'41	C&F	S. C.	103 Cedar St., Buffalo, N. Y.	90, 132, 135, 136, 53, 121, 154
Psaty, Leon Abraham	'44	ChE		48 Orient Way, Rutherford, N. J.	151
Pueschel, Annamarie	'43	AB	P. M.	140 Greenway North, Forrest Hills, N. Y.	106
Puff, Robert Charles	'42	BS	S. C.	310 Fourth Ave., Haddon Heights, N. J.	90, 166, 169
Pursley, Homer Orville	'43	C&F		208 S. 7th St., Lewisburg	
Pyle, Eleanor	'43	C&F	P. M.	155 Chestnut St., Coatesville	106
Raffa, Joseph Thomas	'41	AB	A. C. M.	749 60th St., Brooklyn, N. Y.	53
Ragsdale, Marshall Norval	'43	AB		317 N. Walnut St., E. Orange, N. J.	121
Raine, Margaret Montgomery	'41	AB	P. B. P.	Alderson, W. Va.	53
Ramage, William Arthur, Jr.	'43	C&F	P. G. D.	30 Fifth Ave., New York, N. Y.	91, 147, 149
Ramer, John Albert	Gr.			Loysville	111
Ranck, Doris	'43	AB	P. B. P.	35 Market St., Lewisburg	168, 169
Ranck, Eugene Farley	'43	ChE		2 Grant St., Carneys Point, N. J.	
Ranck, Lee Snyder	'41	AB		35 Market St., Lewisburg	53, 166, 167, 122
Ranck, Marjorie Ditzler	Sp.			174 S. Front St., Milton	
Randle, Anne Hendry	'42	AB	D. D. D.	233 Hartwell Ave., Waukesha, Wis.	103, 174, 175, 120, 101, 68
Rappelyea, Erdman William	'44	ME		429 Main St., Sayreville, N. J.	92
Rasmussen, Lucille Bernice	'41	BS	P. M.	1907 Northampton St., Easton	106, 53, 115, 169
Rauth, William Reinhardt, Jr.	'43	EE	S. C.	7852 85th St., Glendale, L. I., N. Y.	90
Rawlik, Michael	'44	C&F		Second & Powhattan Ave., Lester	151
Ray, Donna Jeanne	'44	C&F		603 Catawissa Ave., Sunbury	
Raymond, Fern	'41	AB	P. B. P.	31 E. Smith St., Corry	53, 156, 157
Raynor, John Mortimer	'44	EE		52 N. Arlington Ave., E. Orange, N. J.	
Ready, Donald Albert	'42	BS	K. D. R.	A. A. H. Letchworth Village, Thiells, N. Y.	96
Reardon, Matthew Francis	'43	ChE	L. C. A.	14 Jackson Ave., Middletown, N. Y.	95, 110
Redding, Margaret Louise	'43	AB	D. D. D.	215 Cypress Ave., Jenkintown	103
Redgrave, Kent Moffett, Jr.	'44	AB		17 S. Martindale Ave., Ventnor, N. J.	
Reece, John William	'44	ME		Main St., Millville	
Reed, Charles Palmer	'41	CE		2609 Fifth Ave., Altoona	119, 132, 54
Reed, Henry Miller	'44	BS	S. A. E.	79 Luddington Rd., W. Orange, N. J.	92
Reed, Irene Jane	Sp.			527 Walnut St., Mifflinburg	
Reed, Robert Ralston, III	'41	EE		65 Washington St., Morristown, N. J.	54, 118, 117, 116
Reed, Robert Voneida	'44	ME	A. C. M.	Montandon	97
Reed, William Church	'44	CE		214 Wait Ave., Ithaca, N. Y.	
Reeder, Frances Ellen	'43	AB	K. D.	238 E. Broad St., Tamaqua	104
Reese, Rosamond	'41	AB	P. M.	R. D. 1, Newburgh, N. Y.	106, 54
Rehkamp, George John	'43	CE	L. C. A.	4 Washington Pl., Baldwin, N. Y.	95, 110
Reichert, James William	'44	Educ.	S. C.	238 E. 6th St., Wyoming	90, 151, 148, 153, 154, 155
Reichert, William Joseph, Jr.	'44	C&F		309 North Ave., New Rochelle, N. Y.	151
Reid, Sinclair William	Sp.			Allenwood	
Reid, Tatiana Charlesouna	'41	C&F	P. B. P.	2141 North 5th St., Harrisburg	102, 54, 111, 157, 158, 59, 116
Reidt, William Urban	'44	BS		Woodlawn, Jeannette	
Reinhardsen, Daniel, Jr.	'43	AB	P. K. P.	355 Hawthorne Ter., Mt. Vernon, N. Y.	89, 139, 70, 121
Reiss, Henry Herbert, Jr.	'44	BS	S. P. E.	199 Euclid Ave., Brooklyn, N. Y.	98

BUSSER SUPPLY CO.

Wholesale Distributors

Plumbing and Heating Supplies

BYERLY'S MARKET

for

Quality Meats

We specialize in meats for fraternities

Gundy's Bonnet and Gift Shop

Market Street

Lewisburg, Pa.

Seventeen Years of Service
to Bucknellians

Compliments of

Wagner's Restaurant

Custom permanents Hair shaping

Swirl Shop

Formal and informal coiffures

533 Market Street Lewisburg, Pa.

Phone 5-7561

C. B. Comstock, B. U. '06

Keeps the home fires burning

Coal Office: N. 6th Street & Cherry Alley

Dial 5-2841

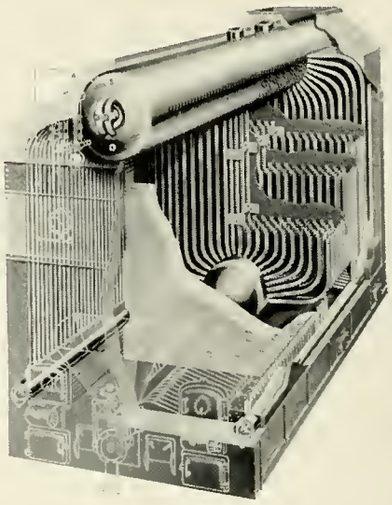

Keeler Type "C. P." Steam Generator

Manufactured by

E. KEELER CO.

Williamsport, Pa.

Established 1864

Compliments of

LAUNDERER'S MERIT CLEANERS

Sunbury, Pa.

Standard Drugs

REA & DERRICK

Stores of Service Standard Prices

BROUGH'S AT BUCKNELL

Authentic University Fashions

For

Bucknell Men

Name	Year	Degree	Affiliation	Home Address	Page
Reiss, Richard Andrew	'43	BS	S. A. M.	15 West 11th St., New York, N. Y.	99
Renn, June Larue	'41	BS		35 Ziegler Tract, Penn's Grove, N. J.	54, 117
Reyer, John Frederick	'43	AB	P. K. P.	123 Hazen Pl., Sharon	89, 166
Reynolds, Harry Dare, Jr.	'42	AB		402 E. Fourth St., Mt. Vernon, N. Y.	121
Reynolds, Marion Ruth	'41	C&F	K. D.	104 Beaumont Pl., Newark, N. J.	104, 54, 28, 116
Rhinesmith, Helen Hearn	'44	AB		Macopin, N. J.	
Rhodes, June Bernette	'42	C&F	P. M.	145 Center St., Milton	106
Rice, Charles Alexander	'41	C&F		945 West 7th St., Plainfield, N. J.	54, 121
Rice, Frances Elaine	'44	AB	P. B. P.	Monroeton	102, 168, 169
Rice, Martha Jane	'41	BS	P. B. P.	610 George St., Lewisburg	102, 54, 115
Richards, Jean Symons	'44	AB	D. D. D.	635 Fairfield Circle, Westfield, N. J.	103, 72, 101, 159
Richards, Thomas Beddoe	Gr.			324 S. Main St., Scranton	
Richardson, Danforth Kidd	'42	C&F	P. G. D.	200 Cabrini Blvd., New York, N. Y.	91, 146, 22, 174, 175, 121
Rider, Ruth Aldrich	'43	AB	D. D. D.	Vestal Rd., Vestal, N. Y.	103, 120, 100, 175
Riefler, John Franklyn, Jr.	'42	AB	K. S.	1231 Main St., Honesdale	93
Riegner, Elizabeth Lee	'42	Educ.	A. C. O.	4030 Parrish St., Philadelphia	105
Ringstrom, Alfred Charles	'41	C&F	L. C. A.	Harris Hill Rd., Trucksville	95, 55, 166, 116
Ringwald, William Eli, Jr.	'44	C&F	P. G. D.	84 East 7th St., Chillicothe, O.	91
Rink, Robert William	'41	C&F	P. K. P.	1309 Garden La., Wyomissing Park Reading	89, 55, 146, 121
Robenolt, George Edward	'41	C&F	S. A. E.	535 Hepburn St., Milton	55
Roberts, Helen Caldwell	'41	AB	A. C. O.	213 Cypress Ave., Jenkintown	105, 55, 114, 101
Roberts, Reese Evans	'42	Educ.		220 McLean St., Wilkes-Barre	111
Roberts, Spencer Eugene	'42	Educ.		4th St., Catawissa	167, 112
Roberts, Wilbur Nelson	'44	ME		Box 11, New Monmouth, N. J.	
Robinhold, William Lewis	'43	BS	P. K. P.	130 S. Spruce St., Birdsboro	89
Robins, Alexander	'43	ME		1142 Thornton Ave., Plainfield, N. J.	123
Rochford, Paul Anson	'41	AB		6 Munro Ct., Troy, N. Y.	55
Rockefeller, George Richard	'41	C&F		1250 Market St., Sunbury	55
Rockwell, Jeanne	'42	AB		103 Hoover Rd., Yonkers, N. Y.	120, 172, 173, 113, 69
Rodgers, Charles Jack	'44	BS	P. K. P.	349 Lincoln Ave., Williamsport	89
Rodgers, Thomas Edward	'44	Educ.		R. D. 1, New Kensington	110, 151
Roessner, Eugene E.	'45	AB		8626 Somerset St., Juniata, N. Y.	
Rogers, Eugene Lawrence	'42	ME		650 Rutter Ave., Kingston	118
Rogers, William James, III	'43	BS		506 Delaware Ave., Tonawanda, N. Y.	169
Rohrbach, Gabriel Adams	'42	C&F		394 Queen St., Northumberland	
Rollins, William Stacy	'44	C&F	P. G. D.	7 Van Dyke Ave., Amsterdam, N. Y.	91, 148
Ronk, Willard Lewis, Jr.	'42	AB	L. C. A.	20 Linden St., West Chester	95, 172, 121
Roos, William Joseph	'43	BS	S. A. M.	414 15th St., Honesdale	99
Roselle, Clifford Earnest	Sp.		K. S.	Southbury, Conn.	93
Roselle, James Theodore	'44	C&F	K. S.	Southbury, Conn.	93
Rosenbaum, Sol	'42	C&F		Swan Lake, N. Y.	
Rosenberg, Allan Julius	'41	AB		286 White Horse Pike, Berlin, N. J.	55, 117
Rosenberger, Blanche Louise	'44	AB	P. M.	3509 10th St., N. E., Washington, D. C.	106
Rosengarten, Martin Frank	'42	C&F	S. A. M.	49 Fanshaw Ave., Yonkers, N. Y.	99, 87, 154
Rosenstein, Paul Michton	'44	AB	S. A. M.	45 Parade Pl., Brooklyn, N. Y.	99, 179
Roser, Dorothy	'42	AB	A. C. O.	45 Brenton Ter., Pittsfield, Mass.	105, 175
Roser, Hugh Richard	'43	ME	S. P. E.	48 Taylor Blvd., Harrisburg	98
Roshon, Germaine Metzger	'42	BS		1408 N. 14th St., Reading	169
Rothermel, Glen Urban	'41	CE		843 N. 4th St., Sunbury	119, 55, 117, 116
Rothrock, William George	Gr.			615 5th Ave., Juniata	
Roy, Janet Douglas	'41	Educ.	P. M.	100 Sunset Ave., Verona, N. J.	106, 56
Roy, Philip Howard	'42	C&F	S. C.	29 Brown Pl., Red Bank, N. J.	90, 167, 169
Royer, Robert Dale	'41	C&F	L. C. A.	79 Lehigh St., Trucksville	56, 166, 121, 116
Rubin, Irving David	'43	C&F	S. A. M.	311 Washington St., Elmira, N. Y.	99
Ruch, John Bartholomew	'42	ChE		2 King St., Northumberland	119
Rudolph, Girard William	'44	C&F	D. S.	635 Haig Blvd., R. D. 1, Reading	94
Ruffner, Elizabeth Mae	'44	C&F		Madera	
Russell, Silvia Willis	'44	AB		Haddam, Conn.	169
Sabal, Constantino	Sp.			P. O. Box 22PP, Lima, Peru	
Sagotsky, Irving	'43	AB		508 Greenwood Ave., Trenton, N. J.	
Salisbury, Jane Ann	'42	AB	P. B. P.	329 Marvin Rd., Elkins Park	102, 120
Salisbury, Jean Marie	'42	AB	P. B. P.	329 Marvin Rd., Elkins Park	102, 120
Sallade, William Edwin, II	'43	C&F	S. C.	29 E. Broadway, Milton	90, 166, 175
Salmon, Patricia Ann	'43	AB	D. D. D.	13 Cole St., Port Jervis, N. Y.	103
Sambrook, Erma Louise	'44	AB		431 Elmira St., Troy	
Sanger, Sanford Hess	'44	C&F	S. A. M.	315 W. 106th St., New York, N. Y.	99, 148
Sanns, William Warren	'44	ME		19 U. S. Reservation, Yewisburg	
Saterlee, Britton Whitfield	'44	C&F	P. K. P.	1212 Lenox Ave., Plainfield, N. J.	89, 175, 143
Sanns, William Warren	'44	ME		19 U. S. Reservation, Lewisburg	102
Savige, Mary Sophia	'42	C&F	D. D. D.	Turbotville	103
Scanlon, Lois Hawthorne	'42	AB	D. Z.	423 W. 120th St., New York, N. Y.	
Sceurman, Lionel Naulty	'43	AB	S. P. E.	234 Rector St., Perth Amboy, N. J.	98
Schalick, Arthur Pedrick, Jr.	'41	AB	S. P. E.	Centreton, N. J.	98, 56
Scharmann, Robert Lee	'43	BS		21 Viewmont Ave., Johnstown	174
Schatz, Elaine Frederica	'42	AB	D. Z.	20 Kenilworth Rd., Mineola, N. Y.	107, 117, 169
Schechter, Jack	'43	BS	S. A. M.	558 Montgomery St., Brooklyn, N. Y.	99
Scherer, Harvey	'41	C&F	S. A. M.	Hotel Embassy, 154 W. 70th St., New York, N. Y.	99, 56, 110, 69
Scheule, Harold Joseph	'43	ChE		138 Brookline Blvd., Brookline, Upper Darby	
Schilder, Stanley	'44	BS		1421 E. 23rd St., Brooklyn, N. Y.	151
Schnure, Frederick Oscar, Jr.	'42	EE	K. S.	819 C St., Sparrows Point, Md.	93, 23, 118, 148, 122, 149, 177, 116

Burpee's Wildfire Marigolds

NEW FOR 1941
First
Fertile Hybrid
African-French
Single Marigolds

Plants bloom in 8 weeks from seed

LONG-stemmed, gaily colored flowers, 2½ to 3 in. across, in shades of red orange, yellow, mahogany and gold. Beautiful, unusual bi-colors, bizarre markings, solid colors. Long-lasting; one of the best single flowers for cutting. The 14- to 20-in. plants bloom all summer till frost. 75 Seeds 10c.; 200 Seeds 25c.; 900 Seeds $1, postpaid.

Burpee's Seed Catalog FREE

W. Atlee Burpee Co. Seed Growers PHILADELPHIA

C. L. LIDDICK

Coal

Anthracite Bituminous

Phone 5-1236

BECHTEL'S

Dairy Products

Lunches Soda Fountain

Store: 319 Market Street
Plant: Route 404

Lewisburg, Pa.

Compliments of

CAPITAL THEATER — Milton
STRAND THEATER — Sunbury

Compliments of

PENSUPREME ICE CREAM

Compliments of

EDWARDS, HALDERMAN and COMPANY
FRATERNITY JEWELERS

Farwell Building DETROIT, MICH.

Compliments of

MARY MARTIN

Compliments of

A FRIEND

Name	Year	Degree	Affiliation	Home Address	Page
Schnure, William Harold	'44	ME	K. S.	819 C St., Sparrows Point, Md.	93, 72, 151
Schofield, Ernest Ellor	'42	C&F	K. S.	15 Gardiner Pl., Montclair, N. J.	93, 166
Schotland, Norma Marcia	'42	Educ.		30 Waldo Ave., Bloomfield, N. J.	111, 69, 116
Schreiber, Frederick Charles	'42	ME	L. C. A.	1212 Central Ave., Ocean City, N. J.	121, 153
Schubert, Herbert Edward	'43	C&F	P. K. P.	232, Fingerboard Rd., Ft. Wadsworth, S. I., N. Y.	89
Schuessler, Oscar Paul, Jr.	'42	ChE	L. C. A.	115 Hudson Ave., Roosevelt, N. Y.	95, 119
Schuh, George Herman	'44	BS	L. C. A.	101-23 129th St., Richmond Hill, L. I., N. Y.	95, 154
Schulman, Herman	'43	C&F	S. A. M.	405 Columbia Ave., Cliffside Park, N. J.	99
Seabold, Lauren Samuel	'44	ME	L. C. A	613 Chestnut St., Lebanon	95
Secor, Jean Elizabeth	'43	AB		49 Elmhurst Ave., Trenton, N. J.	175, 169
Secunda, David John	'42	ChE		281 Vandermark St., Wanamie	119, 117, 116
Seeherman, Merle	'42	C&F		112 First Ave., Kingston	
Seers, Emily Jane	'44	BS		327 S. Front St., Milton	169
Sehnert, Paul John	'42	EE	L. C. A.	56 Dover St., Newark, N. J.	95, 166, 118
Seltzer, Charles James	'42	Educ.	A. C. M.	727 Jeffrey St., Chester	152
Seman, Lawrence Lewin	'44	ME	S. A. M.	9 William Penn Rd., Great Neck, L. I., N. Y.	99
Semmer, Fredrick Lewis	'41	ChE		274 Miner Ave., Wanamie	56, 166, 119
Serrao, Francis Robert	'41	C&F		12 Meadow Rd., Rutherford, N. J.	132, 56, 121
Seyfarth, Dora Cecilia	'44	AB		R. D. 2, Princeton, N. J.	
Shafer, Albert Ward	'42	AB	P. K. P.	634 Penn St., Camden, N. J.	
Shaffer, Robert Otto	'42	AB	K. S	622 Arbor Rd., Cheltenham	93, 148, 69
Shake, Mary Jean	'43	BS		338 Bard Ave., W. New Brighton, S. I., N. Y.	172, 173, 175, 122
Sharar, Thomas Byron, Jr.		Gr.		685 7th Ave., Williamsport	
Sharp, Richard Mendenhall	'41	AB		736 E. Water St., Lock Haven	56, 23
Shaw, Dorothy Athelia	'42	AB	K. D.	19 N. 3rd St., Clearfield	104
Shaw, James Walter	'43	AB	K. S.	3107 Front St., Harrisburg	93
Shaw, Walter Kenneth	'44	BS		1001 Lawrence Rd., Trenton, N. J.	
Sheffler, Ira Smith, Jr.	'44	CE		Guilford Ave., Chambersburg	
Shepler, Mary Annabelle	'42	AB	P. B. P.	148 A Grant Ave., Vandergrift	102, 101, 175
Sheridan, Marlin Lee	'43	CE		Box 174, Johnstown	119, 110
Sherrer, Nancy Lee	'43	AB	D. D. D.	742 W. 3rd St., Williamsport	103,
Sherwood, Richard Miller	'41	AB	K. S.	25 W. High St., Union City	93, 56
Shiner, Byron David		Gr.		1401 Fairview Ave., Berwick	
Shipman, Cullen Frazer, Jr.	'43	AB		132 Race St., Sunbury	57, 179
Shipman, John Arthur, Jr.	'41	C&F	S. C.	305 N. Shamokin St., Shamokin	90, 166
Shoemaker, George Gaius, Jr.	'42	AB	K. S.	2718 Espy Ave., Dormont	93
Shoener, Jean Elizabeth	'41	AB	K. D.	Trevorton	104, 57
Sholl, Donald Hare	'42	AB	D. S.	25 Kenton Ave., Pitman, N. J.	94, 23, 175, 87, 187, 122
Shollenberger, Mary Louise	'42	BS		677 Grant St., Williamsport	
Shorin, Joel Jesse	'44	BS	S. A. M.	582 Montgomery St., Brooklyn, N. Y.	99
Shounder, Jane Leh	'42	AB	K. D.	137 W. Windsor St., Reading	104, 120, 69, 169
Shreve, Mary Hastings	'44	AB	D. D. D.	911 W. 6th St., Erie	103
Shulman, Jack	'44	C&F	S. A. M.	315 Riverside Dr., New York, N. Y.	99
Sieb, Alvia Rosalia	'42	Educ.		36 Laurel Ave., Irvington, N. J.	
Siegel, Robert Elliot	'44	C&F	S. A. M	85 Edgemont Pl., Teaneck, N. J.	99
Sigler, Robert Leslie	'44	EE		136-27 Franklin Ave., Flushing, N. Y.	
Silberman, Morton Baxter	'43	AB	S. A. M.	125 Ocean Pkwy., Brooklyn, N. Y.	99, 172, 173, 113
Simmons, Elizabeth	'44	AB	P. M.	34 Bank St., Sussex, N. J.	
Simmons, Florence	'43	C&F		24 Tudor Ter., Brooklyn, N. Y.	110
Simms, James Stanley	'42	C&F	P. K. P.	873 Plaza Pl., Ocean City, N. J.	89
Simons, Betty Kathryn		Sp.		32 N. 2nd St., Lewisburg	110
Simpson, Esther Virginia	'43	AB		Henry, Ill.	
Simpson, Norman Thomas, Jr.		Sp.		120 S. 6th St., Lewisburg	
Singleman, William Campbell	'44	C&F	S. A. E.	33 Prince St., Elizabeth, N. J.	92
Slaughenhaup, Sarah Louise	'41	AB		31 Norland Ave., Chambersburg	57, 120, 114, 175
Sleeth, Clovis Sumner	'42	BS	S. C.	560 Roberts Ave., Syracuse, N. Y.	
Slingwine, Mark Albert	'44	EE		Reinerton	
Smailes, Dorothy Susan	'41	AB		136 Austin Ave., Wilkes-Barre	57, 111, 169
Smeltzer, William Paul, Jr.	'44	AB	S. C.	225 Freeport Rd., New Kensington	90
Smith, Alan Hravey	'41	AB		112 Moyallen St., Wilkes-Barre	57, 23, 111, 113, 112
Smith, Dorian Alice	'43	C&F	P. B. P.	339 Grape St., Hammonton, N. J.	102
Smith, Ian Henry	'43	C&F	S. P. E.	State Camp, Sea Grit, N. J.	98, 173
Smith, Leonard Rogers	'44	AB	P. K. P.	2036 F St., N. W., Washington, D. C.	89
Smith, Marshall Lee	'43	AB	A. C. M.	641 Prendergast Ave., Jamestown, N. Y.	179, 169
Smith, Ruth Arvilla	'44	BS		101 Blue Rock Rd., Edgewood Hills, Wilmington, Del.	
Smith, Warren Kurz	'44	C&F		R. D. 1, Brookfield	166
Smith, William Kay	'41	AB		142 Fairmount Ave., Sunbury	57, 117, 116
Snowman, Clifford Morton	'43	AB	S. A. E	834 S. Main St., Plantsville, Conn.	92
Snyder, Joyce Ruth	'43	C&F	A. C. O.	Loins Ave., Charlottesville, Va.	
Snyder, Robert Artanus	'41	ME	S. C.	431 Clark St., S. Ornage, N. J.	90, 139, 57, 118, 148, 121
Snyder, Robert Leon	'42	AB		1417 E. Market St., Sunbury	
Snyder, Warren Sheldon	'44	C&F	A. C. M.	256 Caldwell Ave., Elmira, N. Y.	97
Sobel, Charles Gilbert	'44	AB		224 Vreeland Ave., Paterson, N. J.	
Sober, Martha Elizabeth	'45			750 E. Market St., Danville	
Sogorka, James Michael	'41	C&F	S. A. E.	16 Van Winkle Ave., Passaic, N. J.	57, 86, 181
Sokol, Stephen Joseph	'43	AB		5 Wagner Ct., Johnstown, N. Y.	132
Sommer, Melvin Lloyd	'43	BS		9612 Jamaica Ave., Woodhaven, N. Y.	
Sones, Mary Jane	'44	AB	P. M.	Main St., Muncy	106, 120, 169
Sonn, Dorothy Louise	'44	AB	K. D.	19 Reeve Circle, Millburn, N. J.	104
Sonnichsen, Thomas Henry, Jr.	'44	EE	L. C. A.	376 63rd St., Brooklyn, N. Y.	95
Sortore, Jane	'44	AB	K. D.	736 Embree Crescent, Westfield, N. J.	104

WE SALUTE THE CLASS OF 1941

On Commencement Day you will be graduated in the various courses of your selection; fitting degrees will be granted. You will leave your Alma Mater to enter occupations in a world of swift moving action, of rapidly changing political and economic situations; of bewildering confusions of new thought and ideology.

Remain steadfast to the principles of our proven democracy which has withstood the assaults of those who would destroy them; rededicate yourselves to our way of life 'with liberty and justice for all'.

It has been a pleasure to work with your Staff in the production of this---- the L'Agenda of 1941.

WILLIAMSPORT PRINTING & BINDING CO.

HEPBURN & EDWIN STS. WILLIAMSPORT, PA.

G. Grant Painter, '17 R. C. Umlauf, '20

Name	Year	Degree	Affiliation	Home Address	Page
Sourber, Betty Wiest	'43	AB	P. B. P.	109 Rowe St., Tamaqua	175
Speer, John Henry, III	'44	ME	K. S.	721 N. Walnut St., West Chester	93
Spies, Raymond James	'43	BS		410 Hill St., Boonton, N. J.	110
Sponagle, Alvin Babb	'44	C&F	L. C. A.	122 S. Spruce St., Birdsboro	95
Sproul, Carol Elaine	'44	AB	K. D.	1127 Tennessee Ave., Pittsburgh	104, 120
Spurr, George Clayton, Jr.	'42	BS		381 Vine St., Milton	
Stadden, Warren Carl	'44	CE		R. D. 1, Milton	
Stahl, John Clayton, Jr.	'43	AB		Middleburg	
Stamm, Philip Harold	'44	Educ.		105 N. 8th St., Lewisburg	151
Stanley, Helen Margaret	'43	C&F		210 S. 3rd St., Lewisburg	169
Stanton, Robert Lowry	Gr.			1508 West St., Honesdale	116
Starrett, William Jesse, Jr.	'41	C&F	L. C. A.	218 W. Philadelphia Ave., Boyertown	95, 58, 122, 149, 152, 154, 29
Steamer, Robert Julius	'43	BS	S. C.	614 Clay Ave., Rochester, N. Y.	90
Stebbins, Robert Allison	'41	ChE	S. C.	11 Queen St., Wellsboro	58, 166, 115, 119
Steele, Jean Pauline	'41	AB	P. B. P.	225 Longfellow St., Vandergrift	102 58, 22, 101, 175, 28
Stein, Harold	'44	BS	S. A. M.	25-20 30 Rd., Astoria, L. I., N. Y.	99
Stemples, William Deland	'44	Engr.	P. K. P.	223 Leroy St., Binghamton, N. Y.	89
Stephens, William Harold, Jr.	'41	C&F	P. K. P.	133 N. 15th St., Allentown	89, 58, 116
Sterne, Howard Samuel, Jr.	'43	AB		1175 E. Broadway, Hewitt, N. Y.	148
Sterner, Robert Russell	'44	BS		12 Main St., Dewart	
Stetkewicz, Mary	Sp.			109 S. 13th St., Lewisburg	115, 119
Stevens, Hilbert Lindsley	'43	AB	L. C. A.	211 Maple St., Athens	95, 110, 149, 154
Stevens, Rosalind Marie	'43	C&F	P. M.	205 Arthur Ave., Scranton	106
Stevenson, Amy Llewellyn	'44	AB		R. D. 1, Everett Rd., Red Bank, N. J.	
Stevenson, Anne Elizabeth	'44	AB		R. D. 1, Everett Rd., Red Bank, N. J.	
Stevenson, Kathryn Mary	'44	AB	K. D.	112 E. Ridge St., Lansford	104
Stinson, Robert Hollowell, Jr.	'44	C&F		Middletown Rd., Elwyn	
Stockton, John Boles	'44	C&F	P. K. P.	307 Frederick St., Johnstown	89, 143
Stolz, Anna Louise	'42	AB	D. D. D.	103 S. Front St., Lewisburg	103, 112, 116
Stolz, Donald Paul	Sp.		D. S.	103 S. Front St., Lewisburg	94, 169
Stone, Harriett Grace	'41	C&F	P. M.	8406 Woodside Pkwy., Silver Springs, Md.	106, 117, 169, 116, 58, 29
Stone, Robert Franklin	'41	ME	S. A. E.	3 Realty Bldg., Milton	92, 58, 118
Stone, Ruth Tybout	'43	AB	D. D. D.	306 Walnut St., Hollidaysburg	103
Storey, Marjorie Louise	'44	BS		1840 Mulberry St., Harrisburg	168
Stover, Elizabeth Jane	'41	AB	K. D.	44 Forman St., Bradford	58, 120, 158
Straley, Frederick Arthur	'41	AB		Germania	58
Strange, Charles Alfred	'44	ME		1819 Howard Ave., Pottsville	117, 168
Straus, Mary Lois	'44	AB		1 Locust St., Great Neck, N. Y.	120
Streitz, Henry Carl	'44	ChE		464 N. 4th St., Sunbury	
Strickland, Frank William	'44	BS	K. S.	1271 Longfellow Ave., Teaneck, N. J.	93
Strittmatter, Kenneth Robert	'42	C&F		59 Rookwood Ave., Baldwin, N. Y.	167, 121, 169, 112, 116, 123
Strohecker, Anna Elizabeth	'44	C&F		R. D. 1, Lewisburg	
Strohecker, Mary Emma	'44	AB		R. D. 1, Lewisburg	
Stroud, Gertrude Virginia	'42	AB		Main & Chestnut Sts., Moorestown, N. J.	
Strouse, Marguerite Alice	'44	C&F	K. D.	776 Southport St., Elmira, N. Y.	104
Strunk, William Milton	'43	BS		347 Chestnut St., Mifflinburg	
Stube, Sherman Douglas	'44	EE		305 Ridgewood Dr., Syracuse, N. Y.	
Subda, Edward William	'44	ChE		848 Paterson Ave., E. Rutherford, N. J.	
Swigart, Margaret Eleanor	'44	BS	A. X. O.	57 Ardmore Ave., Lansdowne	105
Switch, Aloysius Casper	'42	ChE		98 Stark St., Hudson	119
Syme, Jesse William	'44	C&F		47 Calla Ave., Floral Park, N. Y.	
Symington, Margaret Boax	'41	C&F	P. B. P.	1406 Centennial St., McKeesport	102, 114, 67, 59, 22, 122, 157, 29
Szot, Walter Stanley	'44	AB		22 William St., Wallington, N. J.	
Tait, William Edgar	'44	BS		50 Taylor St., Crafton	
Tappan, Graham Lister	'42	AA	S. A. E.	219 Park St., Attleboro, Mass.	92, 120, 174
Terrett, Louise	'44	AB	P. B. P.	4409 Windom Pl., N. W., Washington, D. C.	102, 169
Teter, Robert Hain	'41	AB	S. C.	445 Gramatan Ave., Cedarcrest Apt., Fleetwood, Mt. Vernon, N. Y.	90, 59, 166, 86
Thacher, L. Russell, Jr.	'41	AB	S. A. E.	247 Hamilton Pl., Hackensack, N. J.	92, 64, 59, 22, 174, 175, 86, 187
Thomas, Betty Neild	'42	AB	D. D. D.	3808 Ridgewood Ave., Baltimore, Md.	22, 69, 169
Thomas, Clair Alvin, Jr.	'44	BS	L. C. A.	47 N. Queen St., York	95, 151
Thomas, Clifford James, Jr.	'43	Educ.		14 Riverview Ave., Ridley Park	132
Thomas, Dorothy Meta	Gr.			1224 Wyoming Ave., Exeter	
Thomas, Earle Franklin	'42	AB	K. S.	60 Clinton Rd., Glen Ridge, N. J.	93, 167, 148, 112, 155
Thomas, George Pryor, Jr.	'41	BS		121 W. Catawissa St., Nesquehoning	59, 166
Thomas, Robert Everitt	'41	AB	D. E.	961 Grove St., Elmira, N. Y.	94, 66, 59, 23, 87, 122
Thomas, William Goodling	'43	C&F	L. C. A.	47 N. Queen St., York	95
Thomas, William Howard	'41	Educ.	S. P. E.	103 Sly St., Luzerne	98, 59
Thompson, Anna June	'41	AB		1902 4th St., Altoona	59, 113
Thompson, George William, Jr.	'44	ME		136 E. Elm St., Shillington	101
Thompson, Jane Marie	'43	AB	P. B. P.	274 Franklin Ave., Vandergrift	88
Thompson, Mary Virginia	'44	BS	A. C. O.	953 Jackman Ave., Avalon, Pittsburgh	105
Thornell, Harrison Wylie	'42	AB	P. K. P.	33 Hillside Ave., Chatham, N. J.	89
Thornton, Helen Mary	Sp.			142 Essex Ave., Glen Ridge, N. J.	
Ticcony, Teresa Margaret	'43	AB		26 St. John St., Lewisburg	169
Tice, Walter Ruhl	'43	BS	S. C.	3rd & Juniper Sts., Quakertown	90
Tietbohl, Charles Arthur	'42	BS		342 Curtin St., S. Williamsport	
Timmins, Percy Felix	Gr.			231 E. 81st St., New York, N. Y.	
Tischler, Stanford Alan	'43	C&F	S. A. M.	69 Old River Rd., Wilkes-Barre	99

Name	Year	Degree	Affiliation	Home Address	Page
Titman, Ruth Harriet	'41	C&F	P. B. P.	34 Slocum St., Tunkhannock	59, 175, 111, 116
Torkington, William, Jr.	'44	BS	K. S.	618 Washington St., Cumberland, Md.	93
Tosh, Thomas Arthur	'41	AB	P. G. D.	407 Rodman Ave., Jenkintown	91, 60
Towner, Virgil Lloyd, Jr.	'41	C&F	P. G. D.	1269 Washington Rd., Mt. Lebanon	91, 60
Tras, Peter, Jr.	'43	AB	L. C. A.	108 Roosevelt Ave., Endicott, N. Y.	95, 154, 165, 121, 149
Trebilcox, Paul Hooper	'42	BS		81 Academy St., Plymouth	
Trecartin, Cyrus Staples, Jr.	'42	AB	K. S.	393 Grove St., Upper Montclair, N. J.	112
Trecartin, John Ernest	'44	C&F	K. S.	393 Grove St., Upper Montclair, N. J.	93
Trick, William Watson	'44	C&F	D. S.	1007 Main St., Watsontown	94, 179
Tripp, Mary Louise	'44	AB	D. D. D.	410 Lenox Ave., S. Orange, N. J.	103
Troyer, Jean Louise	'44	C&F		220 Mt. Vernon Ave., Haddonfield, N. J.	168, 169
Truelson, Bette Florence	'44	C&F	D. D. D.	40 Hill St., Floral Park, N. Y.	103, 100
Tucker, Ralph Haywood, Jr.	'43	C&F	K. S.	Front & Harris Sts., Harrisburg	
Tuhy, Darina Judith	'41	C&F		663 N. Main St., Wilkes-Barre	60, 169, 112, 116
Tully, Eleanor Ann	'42	AB	P. M.	7 White Birch Ter., Caldwell, N. J.	106, 101
Tumen, Harry Bernard	'43	AB	S. A. M.	221 First Ave., Asbury Park, N. J.	99, 151
Turner, Wilbur Emerson, Jr.	'42	AB	P. K. P.	43 Main St., Montgomery	89
Turnure, Eben Winship	'44	C&F	P. K. P.	33 Barker Ave., White Plains, N. Y.	
Tyson, James Arthur, Jr.	'41	C&F	S. A. E.	519 S. Narberth Ave., Merion	92, 60, 166
Tyson, Ralph Maurice	'41	C&F	S. A. E.	519 S. Narberth Ave., Merion	92, 60
Underwood, Raymond Preston	'41	AB		23 Union St., Mt. Holly, N. J.	109, 64, 60, 23, 179, 122
Ungard, Robert Deewald	'44	EE		Allenwood	
Unger, Jean Marie	'44	Educ.		383 1st Ave., Phoenixville	
Unruh, Gilbert Harrison, Jr.	'42	C&F	P. G. D.	415 Runnymede Ave., Jenkintown	91, 139, 148
Vale, Edwin Cecil	'42	AB		271 E. Union St., Nanticoke	
Valentine, Madeline Anne	'44	AB	A. C. O.	178 Merrison St., Teaneck, N. J.	105
Vanderbilt, Walter Scott, Jr.	'42	C&F	K. S.	105 Arden St., New York, N. Y.	93, 147, 166, 121, 187, 122, 112
VanLoon, John Wheeler	'42	BS	L. C. A.	111 Vine St., Plymouth	95
VanNess, Robert Parmelee	'42	ChE	P. G. D.	31 Collinwood Rd., Maplewood, N. J.	91, 138, 139, 115, 121
VanNort, Charles Franklin, Jr.	'44	BS		1012 Sunset St., Scranton	
VanSant, John Philip, Jr.	'43	C&F		249 Washington St., Glen Ridge, N. J.	132
VanWhy, Julie Anne	'42	AB	D. Z.	160 Williams Ave., Winsted, Conn.	107, 101, 169
Vender, Louis Joseph	'41	C&F		132 1st St., Old Forge	60, 146
Viehoever, Ellen Margaret	'42	AB	P. B. P.	412 Phya Thai Rd., Bangkok, Thailand	102, 168, 169, 158
Voytek, Joseph John	'44	BS		76 Main St., Milnesville	
Wachtel, Helen Elsie	'44	Educ.	A. C. O.	107-11 132 St., Richmond Hill, N. Y.	105
Wagner, Carl Roland	'44	AB	S. A. M.	825 West End Ave., New York, N. Y.	99
Wagner, Jay William	'43	ChE		38 N. 7th St., Lewisburg	
Waide, Phyllis Todd	'44	C&F	P. B. P.	103 Market St., Scottdale	102
Waldner, Craig McConnell	'42	AB	S. C.	430 Centre St., Ashland	90, 120
Waldner, Harry Edwin	'44	CE		780 11th Ave., Middletown	119
Waldner, Jay Dudley	'44	AB	S. C.	430 Centre St., Ashland	90
Walewski, Walter Clement Bernard		Gr.		312 W. 4th St., Mt. Carmel	132
Waley, Doris Mae	'44	AB	A. C. O.	Appletree La., Darien, Conn.	105, 169
Walker, Robert Lawrence	'43	BS	S. A. E.	201 Pear lSt., Endwell, N. Y.	92, 178, 121
Walker, Thomas Elmer	'44	AB	P. G. D.	1080 Woodbury Rd., New Kensington	91, 166, 122
Wall, Charles Rex, Jr.	'42	C&F	K. S.	921 Collenbrook Rd., Drexel Hill	93
Walling, Fitz Roy	'43	Educ.		New Monmouth, N. J.	121
Walters, Frances Folsom	'44	BS		4232 Disston St., Philadelphia	
Walton, Clara Jean	'43	AB	A. C. O.	R. D. 3, Norristown	105, 120
Ward, John Vallette	'41	ChE	P. K. P.	2134 Swatara St., Harrisburg	89, 60, 148
Ward, Robert Barnet	'44	AB		Hall, N. Y.	
Warner, Daniel Roberts	'43	C&F	K. S.	64 W. River St., Wilkes-Barre	93
Warner, Edward Augustus, Jr.	'42	C&F	S. P. E.	30 Berkeley Rd., Maplewood, N. J.	98
Waroblak, John	'44	AB	S. C.	900 Chateau St., N. S., Pittsburgh	90, 151
Wasserman, Ben Allan	'44	AB		243 Court St., Newark, N. J.	179
Wasserstrom, William	'44	AB	S. A. M.	1601 Beverly Rd., Brooklyn, N. Y.	99
Waters, Herbert Robert	'44	AB	L. C. A.	11 Fairview Pl., Arlington, N. J.	95
Watts, Alice Margaret	'43	C&F	A. C. O.	121 Crestwood Ave., Crestwood, N. Y.	105, 175
Wazeter, Leon Francis, Jr.	'42	AB	S P. E.	392 Carey Ave., Wilkes-Barre	98
Weaver, John Mason	'43	AB		731 Mountain Ave., Westfield, N. J.	168, 169, 112
Webb, John Alexander, Jr.	'44	Engr.		5 E. Drive, Margate City, N. J.	
Weber, Jane Wenning	'44	AB	D. D. D.	1469 3rd Ave., New Brighton	103
Weber, Jean Ellen	'43	C&F	D. D. D.	902 Colonial Rd., Elizabeth, N. J.	103
Weeks, Hope Elizabeth	'43	C&F		56 Moderia Ave., Providence, R. I.	
Weibel, Mary Jane	'41	AB	A. C. O.	707 Laughlin Ave., Aliquippa	105, 61, 120, 22, 156
Weinberg, Matthew Alan	'43	BS		12 Crown St., Brooklyn, N. Y.	148, 149
Weinberger, Marian Bell	'42	AB		High Ridge Ave., Ridgefield, Conn.	180, 177
Weinstock, Chester Edward	'41	C&F		343 E. South St., Wilkes-Barre	61
Weist, Marion Jane	'43	C&F	P. M.	1204 Vine St., Scranton	106
Weldon, Donald Gilbert	'44	AB	S. P. E.	118 Martine Ave., Fanwood, N. J.	98
Welker, Carolyn Sarah	'44	C&F		26 N. 8th St., Shamokin	
Wells, Herbert Ernest	'41	Educ.		41 Beucler Pl., Bergenfield, N. J.	61, 111
Welsh, Howard Emory	'41	ChE		80 Woodland Ave., Summit, N. J.	61, 115, 175, 187
Wenrick, Walter Brocaw, Jr.	'42	AB	S. A. E.	839 Walnut St., Royersford	132, 134, 121
Wentzel, Margaret Araminta		Sp.		Box 23, Skippack	
Wenzel, Gladys Kost	'44	AB		3032 Perrysville Ave., Pittsburgh	
Wertman, George Barr	'43	C&F	K. D. R.	Main St., Turbotville	96, 110
Wesneski, Kenneth Vincent	'43	AB		Main St., Blossburg	
Whitcomb, Howard Clarkson, Jr.	'44	AB		54 Chandler St., W. Somerville, Mass.	93, 112

Name	Year	Degree	Affiliation	Home Address	Page
White, Ruth Ann	'44	BS	P. M.	Lightstreet	106, 179
Whitehead, Robert Charles, Jr.	'42	ME		424 Nuber Ave., Mt. Vernon, N. Y.	118, 116
Whiteman, Richard	'42	AB	P. G. D.	409 Prospect Ave., Mt. Vernon, N. Y.	91, 166, 87
Whitenight, Elizabeth Ellen	'42	AB		147 Park St., Nanticoke	
Whitney, Leslie Winfield	'42	BS	D. S.	745 Main St., Peckville	94, 61, 121
Whittam, Stewart Finis	'43	AB	P. K. P.	410 Bellevue Ave., Langhorne	89
Whitten, Mary Hortense	'42	AB		8208 Marion Rd., Elkins Park	169
Whyte, James Primrose	'43	AB	S. C.	15 Brown St., Lewisburg	90, 139, 113
Wickerham, Earl Phillips, Jr.	'43	BS	P. K. P.	42 Conestoga Rd., Wilkinsburg	120
Wickerham, John DeWitt, II	'43	BS	P. K. P.	42 Conestoga Rd., Wilkinsburg	89, 120
Wiegand, Doris Ethel	'42	AB	D. D. D.	69 Main St., Inkerman, Pittston	103, 175
Wilkinson, Herbert Walter	'42	C&F	D. S.	3081 Pinehurst Ave., Dormont, Pittsburgh	94
Wilkinson, John Howard	'42	Educ.	P. K. P.	220 E. Commerce St., Bridgeton, N. J.	132, 89
Wilkinson, William MacCart	'44	AB		323 George St., S. Williamsport	
Williams, Bennett Good	'42	CE		822 W. Market St., Lewisburg	
Williams, Grace Marie	'44	Educ.		118 Midland Blvd., Maplewood, N. J.	119
Williams, Lovenia Elaine	'42	Educ.		822 W. Market St., Lewisburg	116
Williams, Stanley Gage	'43	BS		12 Franklin St., Franklinville, N. Y.	45
Williams, William Thomas	'42	ChE		822 W. Market St., Lewisburg	115, 119
Willment, Franklin Martin	'41	AB	P. K. P.	376 Parkside Ave., Brooklyn, N. Y.	89, 61
Wilson, Andrew Thomas	'44	Educ.		202 St. Catherine St., Lewisburg	151
Wilson, Donald Elbert	'41	AB		38 S. 3rd St., Lewisburg	61
Wilson, Henry Seth	'43	AB		123 E. 3rd St., New York, N. Y.	170
Wilson, James Robert	'42	BS	D. S.	R. D. 1, Clarks Summit	94
Wilson, John Howard	'43	BS	K. S.	3023 Liberty St., Erie	93
Wilson, Marion Reid	'44	AB	P. B. P.	343 N. Front St., Milton	102
Windsor, Catherine Marie	'44	AB	P. B. P.	Walnut Dell, R. D. 2, Milton	102
Wingert, Marcella Elizabeth	'44	BS	P. B. P.	2100 First Ave., Altoona	102, 168
Winick, Herbert Rubin	'41	AB	S. A. M.	789 St. Marks Ave., Brooklyn, N. Y.	99, 61
Winkle, Edwin Charles	'45	AB		7211 Ingram St., Forest Hills, N. Y.	
Winter, Paul Anson	'43	C&F	P. G. D.	1004 Market St., Lewisburg	91, 175
Winters, Chester Thomas	'44	AB		119 S. Prince St., Shippensburg	
Wirth, June Muriel	'41	C&F	D. D. D.	26 Kresswald La., Woodstown, N. J.	103, 62, 111, 156, 175, 29, 116
Wise, Daniel Maynard, Jr.	'42	AB		3436 Brunswick Ave., Drexel Hill	
Wittenberg, Catherine Irene	'44	AB		29 Goodwin Ter., Westwood, N. J.	120
Wohnus, Hope Margaret	'44	ME	P. M.	197-10 Carpenter Ave., Hollis, N. Y.	118
Wolfe, David Richard	'44	AB		246 S. Coal St., Shamokin	
Wolfe, Eleanor Dorothy	'43	AB		332 Hewett Rd., Wyncote	120, 169
Wolffe, Findley Patterson, III	'43	AB	P. K. P.	120 N. 4th Ave., Coatesville	89
Wood, James Stoner	'42	AB	P. G. D.	S. Main St., Muncy	91
Wood, Millicent Jane	'43	BS	A. C. O.	16 Thorndyke Rd., Worcester, Mass.	105, 158
Woods, Elmer Billingfelt, II	'44	AB	P. K. P.	519 N. Broadway, Pitman, N. J.	89
Woods, Wilson Watt,	'41	C&F	K. S.	55 S. Main St., Union City	93, 62
Wright, William Delker	'44	BS		Mulberry St., Montoursville	
Yager, Shirley	'42	AB		Route 1, Northumberland	
Yahle, Clara Elizabeth	'42	AB		35 Dodd St., Montclair, N. J.	175
Yost, John Howard	'42	C&F	P. K. P.	631 Thomas Ave., Riverton, N. J.	89, 139, 121
Young, Janet Elizabeth	'43	AB	P. B. P.	420 E. Bell Ave., Altoona	175
Zachara, Francis John	'44	AB		45-47 Martin St., Paterson, N. J.	148
Zebley, Joseph Townsend	'44	AB	S. C.	R. D. 2, Lewisburg	90, 120
Zeliff, Clifford Wrightson, Jr.	'44	C&F	L. C. A.	61 Arlington Ave., Newark, N. J.	95
Zeller, John Frederick, III	'41	AB	D. S.	138 S. 3rd St., Lewisburg	65, 62, 23, 179, 176, 177
Zerby, Agnes Sprague	Sp.			Brady Apts., Lewisburg	
Zerby, Margaret Webb	Sp.			Brady Apts., Lewisburg	
Zernow, Olga	'44	C&F		E. Landis Ave., Vineland, N. J.	169
Zimmerman, Ruth	'42	AB		R. D. 2, Far Hills, N. J.	
Zindel, Mary Alice	'42	AB	P. B. P.	5437 Ellsworth Ave., Pittsburgh	102
Zoerb, Sallie Jane	'44	AB		6542 Dalzell Pl., Pittsburgh	
Zott, Richard John	'44	AB	S. A. E.	539 Hackensack St., Carlstadt, N. J.	151

FACULTY

Name	*Year*	*Degree*	*Affiliation*	*Home Address*	*Page*
Anthony, Richard, Professor of Mechanical Engineering				College Park	16
Armstrong, Charlotte, Instructor in Violin				Philadelphia Ave., West Pittston	
Ballentine, F. G., Professor of Latin Language and Literature				626 Taylor St.	21
Benson, Paul, Instructor of Mathematics				209 West Wing	18, 116
Biscoe, A. B., Associate Professor of Economics				31 S. 6th St.	17
Bond, C. M., Professor of Religion				309 S. 6th St.	177, 20
Burgee, C. E., Associate Professor of Economics				124 S. 5th St.	
Burpee, F. E., Professor of Mechanical Engineering, Emeritus				110 S. 2nd St.	
Calkins, Gladys, Assistant Professor of French				425 S. 40th St., Philadelphia	
Coleman, W. H., Professor of English				113 S. 13th St.	
Colestock, H. T., Professor of History, Emeritus				48th Ave., N., R. D. 1, Box 200, St Petersburg, Fla.	
Cook, Harold E., Assistant Professor of Music				45 N. 4th St.	166, 167, 169, 20
Cornelius, E. G., Assistant Professor of Economics				232 S. 2nd St.	
Davis, F. G., Professor of Education				104 S. Front St.	111, 19
Derr, Sylvia, Director of Physical Education for Women				Faculty House	19
Drum, M. L., Professor of Surveying				55 S. Water St.	16, 18
Dyer, Dorothy T., Assistant Professor of Psychology				9 Walker St.	13, 20
Eisley, Trennie E., Instructor in Business English				1131 Market St.	22, 17
Eyster, W. H., Professor of Botany				130 S. 13th St.	115, 18
Fagley, Thomas, Instructor in Chemistry				59 S. 4th St.	18
Flinsch, Harold v. N., Assistant Professor of Civil Engineering				1005 St. Louis St.	119, 16
Fowle, L. P., Assistant Professor of Anatomy				Campus	
Frantz, Adolf L., Associate Professor of German				College Park	117, 21
Garman, W. D., Assistant Professor of Mechanical Engineering				College Park	16, 118, 117
Gathings, G. A., Assistant Professor of Political Science				122 S. 5th St.	23, 17
Geil, Eleanor G., Instructor in Physical Education for Women				Faculty House	23, 19, 156
Georg, Martica H., Instructor in Economics				Lesher Apt., 8 S. 4th St.	17, 181
Gies, Paul, Associate Professor of Music				230 Market St.	20
Godcharles, C. A., Assistant Professor of Psychology				College Park	20
Gogate, R. V., Visiting Assistant Professor of Sociology				60 S. 2nd St	17
Gold, J. S., Associate Professor of Mathematics and Astronomy				306 S. 3rd St.	18, 116
Gregory, George, Assistant Professor of English				30 S. 5th St.	120, 23, 113, 122, 21
Griffith, B. W., Professor of Romance Languages				34 Brown St.	21, 5
Griffith, D. M., Professor of Civil Engineering				College Park	119, 16, 117, 116
Gummo, Blanchard, Associate Professor of Art				219 Market St.	20
Halline, Allan G., Assistant Professor of American Literature				College Park	21
Harriman, P. L., Professor of Psychology				College Park	19, 20
Herrold, Kenneth F., Instructor in Hygiene				402 East Wing	23, 115, 18
Humphreys, A. E., Instructor in Physical Education				S. 13th St.	132, 19
Irland, George A., Professor of Electrical Engineering				5 Market St.	16, 118, 117, 116
Jenkins, Grace, Instructor in Voice				Faculty House	169, 20
Johnson, W. T., Assistant Professor of History				28 University Ave.	
Karraker, Cyrus H., Assistant Professor of History				1137 Market St.	17
Keevil, C. S., Professor of Chemical Engineering				135 Brown St.	16, 119, 116
Kunkel, G. M., Assistant Professor of Mechanical Engineering				118 Brown St.	16, 118
Lawson, G. B., Professor of Philosophy, Emeritus				150 Brown St.	109
Legault, R. R., Associate Professor of Chemistry				911 Market St.	18
Le Mon, Melvin, Assistant Professor of Music				13 Vick Park, B. Rochester, N. Y.	
Lowry, W. N., Associate Professor of Physics				206 S. 13th St.	110, 18, 16
MacCreadie, W. T., Associate Professor of Mathematics				38 S. 13th St.	18, 116
Martin, Mildren A., Instructor in English				Faculty House	21
Matsen, Albert, Instructor in Chemistry				40 S. Water St.	18
Matz, R. L., Professor of Business Administration and Economics				140 S. 2nd St.	17
McCrossen, V. A., Assistant Professor of German and French				22 S. 7th St.	21
McRea, William, Instructor in Piano				308 St. George St.	168, 169, 20
Melrose, Melicent, Instructor in Voice				Faculty House	112, 20
Meyer, Ernst W., Visiting Professor of Sociology				138 S. Front St.	17
Miller, Bruce J., Associate Professor of Chemistry				200 N. 3rd St.	18
Miller, John B., Assistant Professor of Electrical Engineering				11 Walker St.	16, 118, 117
Miller, William I., Assistant Professor of Mathematics				312 St. George St.	18, 116
Musser, M. E., Assistant Professor of Physical Education				203 S. 3rd St.	19, 152
Nimkoff, M. F., Professor of Sociology				120 S. 13th St.	120, 17
Oliphant, J. Orin, Associate Professor of History				College Park	17
Oliver, Robert T., Assistant Professor of Speech				441 St. Catherine St.	179, 113, 181, 21
Owens, W. G., Professor of Chemistry, Emeritus				613 Taylor St.	
Page, R. E., Professor of Political Science				Harrison St.	22, 13, 17, 122
Parker, Frederick B., Assistant Professor of Sociology				620 E. Franklin St., Chapel Hill, N. C.	
Peltier, Louis C., Instructor in Geography and Geology				28 S. 8th St.	
Peterson, R., Professor of Economics				129 S. 13th St.	17
Phillips, Jenny D., Assistant Professor of English				608 Taylor St.	
Plant, John D., Director of Physical Education for Men				130 Brown St.	23, 19, 148, 152
Reno, Margarida F., Instructor in French				Faculty House	169, 21
Rhodes, W. K., Professor of Electrical Engineering				101 S. 4th St.	
Rice, J. W., Professor of Bacteriology				610 St. George St.	115, 18
Richardson, C. H., Professor of Mathematics				401 S. 6th St.	18, 116
Robbins, H. W., Professor of English Literature				124 St. George St.	113, 21
Sauvain, W. H., Assistant Professor of Education				1413 W. Market St.	111, 19

Name	Year	Degree	Affiliation	Home Address	Page
Sears, Mildred L., Instructor in Secretarial Science				98 Brown St.	17
Shaffer, H. A., Assistant Professor of Electrical Engineering and Drawing				33 S. 2nd St.	16
Shimer, William A., Professor of Philosophy				103 University Ave.	13, 20
Simpson, F. M., Professor of Physics				21 S. 4th St.	18
Smith, C. W., Associate Professor of English				College Park	114, 171, 21
Sprague, F. A., Associate Professor of Romance Languages				138 S. 5th St.	21
Stetkewicz, Joseph, Assistant Professor of Chemical Engineering				109 S. 13th St.	16, 117
Stewart, N. H., Professor of Zoology				148 Brown St.	115, 18
Stickney, C. F., Instructor in Violin				25 Harrison St.	23, 168, 20
Stillman, Donald, Instructor in English				Colonial Apts., 55 N. 8th St.	22, 23, 21
Stolz, P. G., Professor of Music				103 S. Front St.	20
Theiss, L. E., Professor of Journalism				110 University Ave.	173, 22, 113, 21
Weeden, Harmer A., Instructor in Civil Engineering				Colonial Apts., 55 N. 8th St.	16, 117
Brembeck, Cole S., Assistant in Speech				209 East Wing	21
Cook, Lucile, Assistant in History Department				Vicksburg	
Meyer, T. O., Assistant in Physics				212 East College	18
Meyers, Paul A., Laboratory Assistant in Electrical Engineering				103 Brown St.	16
Peters, Henry N., Assistant in Department of Physical Education for Men				College Inn	19
Richards, Thomas B., Assistant in Religion				202 East Wing	23
Schooley, Eleanor, Assistant in Bacteriology				Main St., Watsontown	
Young, Donald B., Assistant in Economics				331 Market St.	17
Blum, Sylvester J., Line Coach				729 Market St.	132, 19
Sitarsky, John, Freshman Coach				516½ Market St.	151, 19

LIBRARY STAFF

Blum, Noreen C., Catalogue Librarian	729 Market St.	15
Dougherty, Anna E., Senior Assistant	Faculty House	15
Evans, Miriam, Reference Librarian	720 Market St.	15
Wright, Mrs. Elizabeth, Periodical Librarian	Faculty House	15
Zerby, Margaret W., Circulation Librarian	Brady Apts., Brown St.	15

OFFICERS OF ADMINISTRATION

Ballentine, F. G., Secretary of Faculty	626 Taylor St.	
Brown, Forrest D., Christian Association Secretary	College Park	22, 23, 181, 176, 177
Burpee, F. E., Superintendent of Buildings and Grounds	110 S. 2nd St.	14
Davis, F. G., Director of Summer School and Extension	140 S. Front St.	14
Dyer, Mrs. Dorothy T., Dean of Women	9 Walker St.	185
Eisley, Trennie E., University News Service	1131 W. Market St.	14, 175
Fowle, L. P., University Physician	Campus	15
Hayden, Harold W., Librarian	805 Market St.	15
Holter, H. W., Registrar	201 S. 13th St.	
Hunt, Mary H., Recorder	602 St. George St.	14
Lybarger, L. F., Jr., Director of Admissions and Alumni Secretary	N. 8th St., Mifflinburg	14
Marts, Arnaud C., President	975 Cedarbrook Rd., Plainfield, N. J.	187, 177, 22, 71, 121
	103 University Ave.	
Page, R. E., Dean of Men	Harrison St.	
Plant, John D., Director of Physical Education	128 Brown St.	
Ranck, D. L., Treasurer and Comptroller	35 Market St.	14
Rivenburg, R. H., Vice-President and Dean of the College	90 University Ave.	
Sauvain, W. H., Acting Registrar	1413 W. Market St.	14
Shimer, William A., Dean of the Faculty	103 University Ave.	

CONTENTS

A

Acknowledgments 190
Administrative Officials 14
Advertisements
Alpha Chi Mu 97
Alpha Chi Omega 105
Alpha Chi Sigma 115
Alpha Lambda Delta 110
Alpha Mu Beta 112
American Institute of Chemical Engineers 119
American Institute of Electrical Engineers 118
American Society of Civil Engineers 119
Amercian Society of Mechanical Engineers 118
Aviation Club 120

B

Baseball 144-145
Basketball 140-141
"B" Club 121
Beta Epsilon Sigma 117
Board of Publications 22
Booster Club 122
Boxing 142-143
Bucknellian 172-173

C

Cap and Dagger 170-171
Christian Association 176-177
Commencement 183
Contents 8
Co-op House 180

D

Deans 13
Debating 178-179
Dedication 5
Delta Delta Delta 103
Delta Mu Delta 116
Delta Phi Alpha 117
Delta Sigma 94
Delta Zeta 107
Directory 109
Dormitory Counselors 23

F

Faculty
Art 20
Biological Science 18
Economics 17
Education 19
Engineering 16
English 21
Foreign Languages 21
Mathematics 18
Music 20
Philosophy 20
Physical Education 19
Physical Science 18
Psychology 20
Religion 20
Social Sciences 20
Federal Union 181
Football 132-137
Foreword 6-7
Fraternity Life 86-88
Freshman Class 72-73
Freshman Sports 150-151

G

Girls' Glee Club 169
Golf 147
Guest Artists 124-125

H

Hall of Fame 63-67
Homecoming 126-127

I

Infirmaries 15
Interfraternity Council 87
Intramural Sports 152-155

J

Junior Class 68-69

K

Kappa Delta 104
Kappa Delta Epsilon 111
Kappa Delta Rho 96
Kappa Phi Kappa 111
Kappa Sigma 93

L

L'Agenda 174-175
L'Agenda Staff 190
Lambda Chi Alpha 95
Library 15

M

Male Quartet 167
May Day 182
Men's Glee Club 166-167
Mixed Chorus 169
Mortar Board 114
Mu Phi Epsilon 112

P

Pan-Hellenic Council 100-101
Phi Beta Kappa 108-109
Phi Eta Sigma 110
Phi Gamma Delta 91
Phi Kappa Psi 89
Phi Mu 106
Phi Sigma 115
Pi Beta Phi 102
Pi Delta Epsilon 113
Pi Mu Epsilon 116
John Robert Powers 74
Powers Prefers 75-81
President's Message 12

S

Senior Class 28-62
Sigma Alpha Epsilon 92
Sigma Alpha Kappa 121
Sigma Alpha Mu 99
Sigma Chi 90
Sigma Phi Epsilon 98
Sigma Tau Delta 113
Snap Shots
Soccer 138-139
Sociology Club 120
Sophomore Class 70-71
Sorority Life 100-101
String Trio 168
Student Campus Club 123
Student Faculty Congress 23
Symphony Orchestra 168

T

Tennis 146
Theta Alpha Phi 114
Torch and Scroll 122
Track 148-149

U

University Band 164-165

W

W. A. A. Board 156
Women's Sports 156-159
W. S. G. A. Senate 22

Alma Mater

Dear Bucknell, oft of thee we're thinking,
And memories fond come trooping by;
The tireless stars may cease their blinking,
But thoughts of thee shall never die.
And though the years steal swiftly o'er us,
And winter comes with biting sting,
Our hearts with youth's undaunted chorus,
Shall e'er with praise of Bucknell ring.

We burn the incense of affection,
As in the sacred fanes we meet,
While down the aisles of recollection,
Come thronging forms we love to meet,
And though life's bitter storm sweep o'er us,
And pleasures bide on fleeting wing,
Our hearts shall blend in loving chorus,
When Alma Mater's praise we sing.

To thee we swear our proud allegiance,
Thy loyal sons are we, and true.
Nor time, nor tide, nor fortune's pageants,
Shall daunt the Orange and the Blue.
Then with thy glory e'er before us,
Our loving tribute we will sing,
And once again in hearty chorus,
Thy praise, dear Bucknell, we will sing.

SAMUEL SEARS MERRIMAN, '86